

# 3 Bedroom

Type A1, A1a, A1b  
89 sqm / 958 sqft

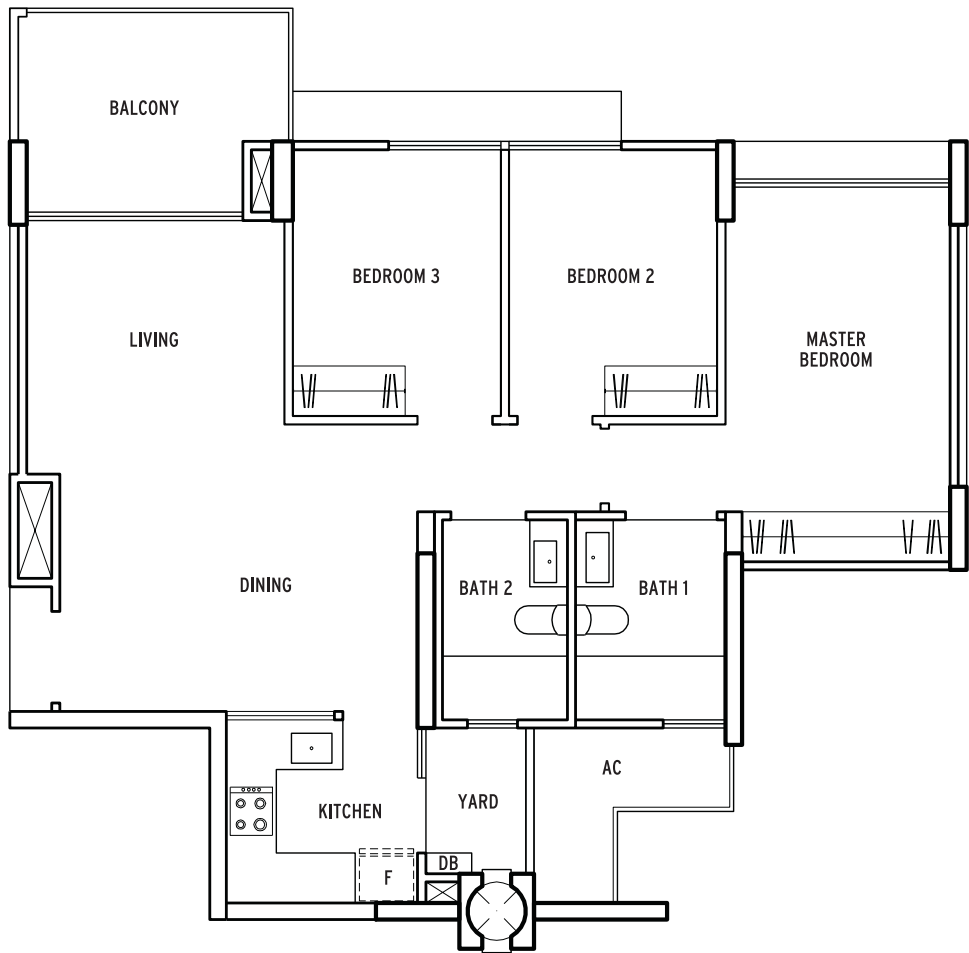

Type A1  
89 sqm / 958 sqft

<u>Blk 56</u>	<u>Blk 58</u>		<u>Blk 60</u>	<u>Blk 62</u>	<u>Blk 66</u>
#10-17*	#10-21*	#10-24	#10-28	#10-32	#10-36
#11-17*	#11-21*	#11-24	#11-28	#11-32	#11-36
#12-17*	#12-21*	#12-24	#12-28	#12-32	#12-36
#13-17*	#13-21*	#13-24	#13-28	#13-32	#13-36
#14-17*	#14-21*	#14-24	#14-28	#14-32	#14-36
#15-17*	#15-21*	#15-24	#15-28	#15-32	#15-36

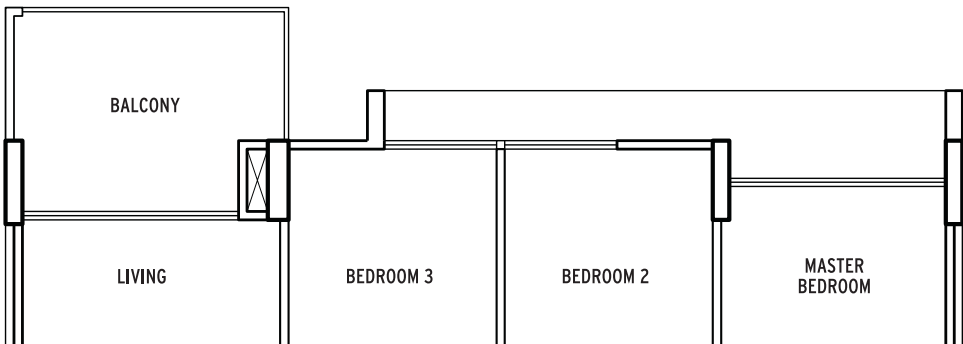

Type A1a  
89 sqm / 958 sqft

<u>Blk 56</u>	<u>Blk 58</u>		<u>Blk 60</u>	<u>Blk 62</u>	<u>Blk 66</u>
#02-17*	#02-21*	#02-24	#02-28	#02-32	#02-36
#04-17*	#04-21*	#04-24	#04-28	#04-32	#04-36
#06-17*	#06-21*	#06-24	#06-28	#06-32	#06-36
#08-17*	#08-21*	#08-24	#08-28	#08-32	#08-36

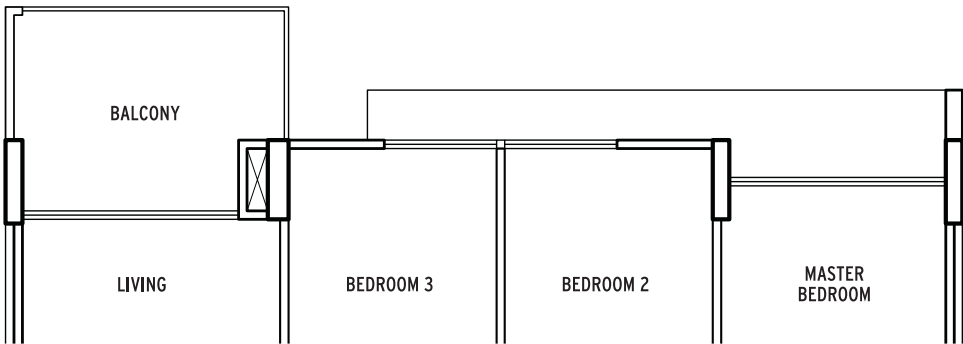

Type A1b  
89 sqm / 958 sqft

<u>Blk 56</u>	<u>Blk 58</u>		<u>Blk 60</u>	<u>Blk 62</u>	<u>Blk 66</u>
#03-17*	#03-21*	#03-24	#03-28	#03-32	#03-36
#05-17*	#05-21*	#05-24	#05-28	#05-32	#05-36
#07-17*	#07-21*	#07-24	#07-28	#07-32	#07-36
#09-17*	#09-21*	#09-24	#09-28	#09-32	#09-36



- \* denotes mirror unit
- Areas indicated include Balcony and AC ledge. The balcony shall not be enclosed unless with the approved balcony screen. For illustration of the approved balcony screen, please refer to Specifications in the brochure.
  - Areas are approximate and subject to final survey. The plans are subject to change as may be required by the relevant authorities.

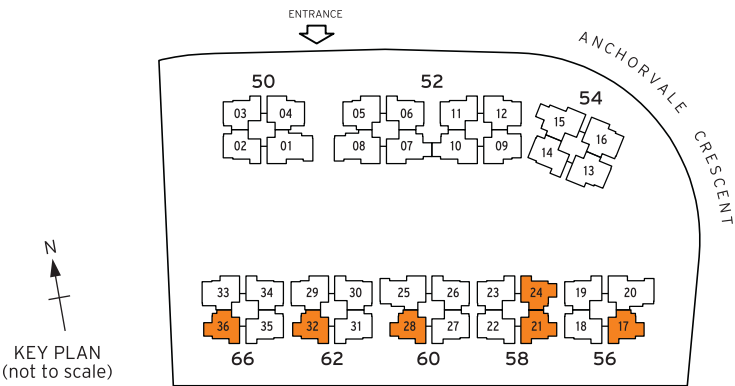

# 3 Bedroom Premium

Type B1, B1a, B1b  
100 sqm / 1076 sqft

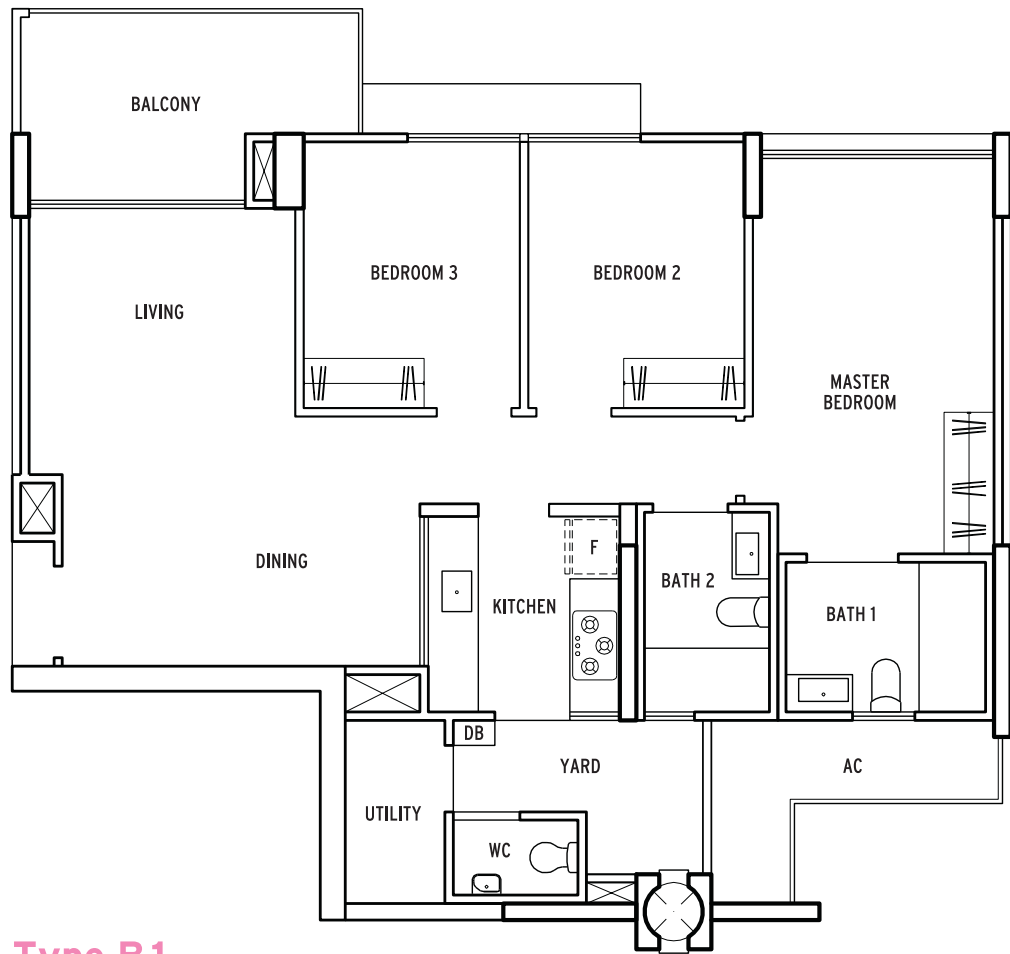

Type B1  
100 sqm / 1076 sqft

Blk 50		Blk 52		Blk 54		Blk 56	
#02-02	#02-03*	#02-06	#02-11*	#02-14	#02-18	#02-19*	
#03-02	#03-03*	#03-06	#03-11*	#03-14	#03-18	#03-19*	
#04-02	#04-03*	#04-06	#04-11*	#04-14	#04-18	#04-19*	
#05-02	#05-03*	#05-06	#05-11*	#05-14	#05-18	#05-19*	
#06-02	#06-03*	#06-06	#06-11*	#06-14	#06-18	#06-19*	
#07-02	#07-03*	#07-06	#07-11*	#07-14	#07-18	#07-19*	
#08-02	#08-03*	#08-06	#08-11*	#08-14	#08-18	#08-19*	
#09-02	#09-03*	#09-06	#09-11*	#09-14	#09-18	#09-19*	
Blk 58		Blk 60		Blk 62		Blk 66	
#02-22	#02-23*	#02-26	#02-27*	#02-30	#02-31*	#02-34	#02-35*
#03-22	#03-23*	#03-26	#03-27*	#03-30	#03-31*	#03-34	#03-35*
#04-22	#04-23*	#04-26	#04-27*	#04-30	#04-31*	#04-34	#04-35*
#05-22	#05-23*	#05-26	#05-27*	#05-30	#05-31*	#05-34	#05-35*
#06-22	#06-23*	#06-26	#06-27*	#06-30	#06-31*	#06-34	#06-35*
#07-22	#07-23*	#07-26	#07-27*	#07-30	#07-31*	#07-34	#07-35*
#08-22	#08-23*	#08-26	#08-27*	#08-30	#08-31*	#08-34	#08-35*
#09-22	#09-23*	#09-26	#09-27*	#09-30	#09-31*	#09-34	#09-35*

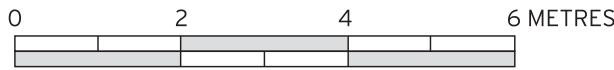

- \* denotes mirror unit
- Areas indicated include Balcony and AC ledge. The balcony shall not be enclosed unless with the approved balcony screen. For illustration of the approved balcony screen, please refer to Specifications in the brochure.
  - Areas are approximate and subject to final survey. The plans are subject to change as may be required by the relevant authorities.

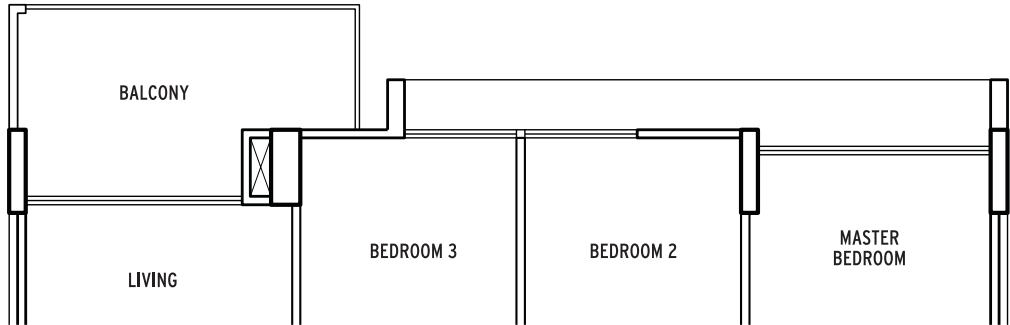

Type B1a  
100 sqm / 1076 sqft

Blk 50		Blk 52		Blk 54		Blk 56	
#10-02	#10-03*	#10-06	#10-11*	#10-14	#10-18	#10-19*	
#12-02	#12-03*	#12-06	#12-11*	#12-14	#12-18	#12-19*	
#14-02	#14-03*	#14-06	#14-11*	#14-14	#14-18	#14-19*	
Blk 58		Blk 60		Blk 62		Blk 66	
#10-22	#10-23*	#10-26	#10-27*	#10-30	#10-31*	#10-34	#10-35*
#12-22	#12-23*	#12-26	#12-27*	#12-30	#12-31*	#12-34	#12-35*
#14-22	#14-23*	#14-26	#14-27*	#14-30	#14-31*	#14-34	#14-35*

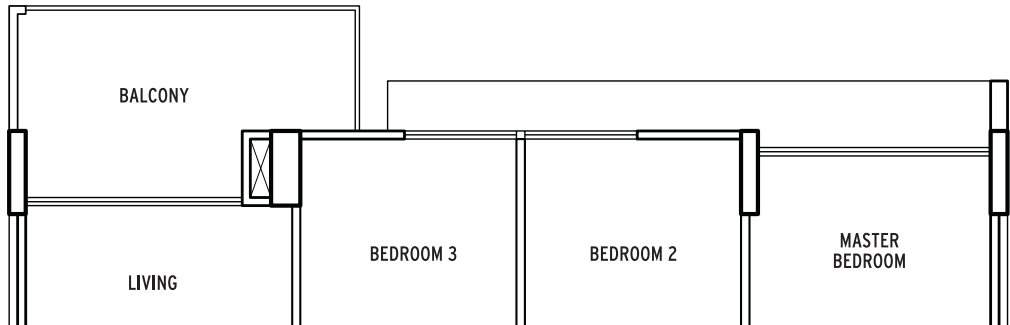

Type B1b  
100 sqm / 1076 sqft

Blk 50		Blk 52		Blk 54		Blk 56	
#11-02	#11-03*	#11-06	#11-11*	#11-14	#11-18	#11-19*	
#13-02	#13-03*	#13-06	#13-11*	#13-14	#13-18	#13-19*	
#15-02	#15-03*	#15-06	#15-11*	#15-14	#15-18	#15-19*	
Blk 58		Blk 60		Blk 62		Blk 66	
#11-22	#11-23*	#11-26	#11-27*	#11-30	#11-31*	#11-34	#11-35*
#13-22	#13-23*	#13-26	#13-27*	#13-30	#13-31*	#13-34	#13-35*
#15-22	#15-23*	#15-26	#15-27*	#15-30	#15-31*	#15-34	#15-35*

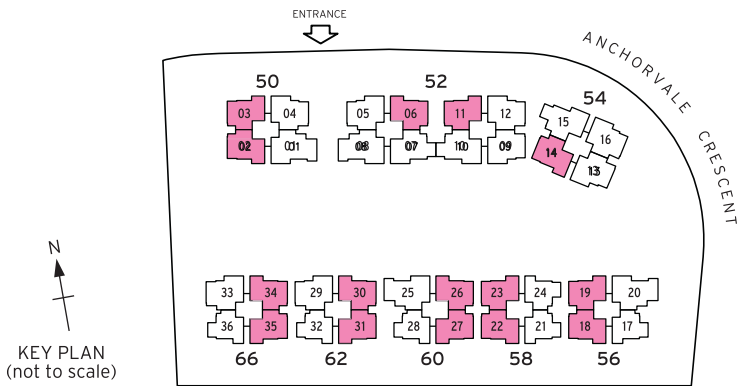

# 3 Bedroom Premium

Type B2, B2a, B2b  
107 sqm / 1152 sqft

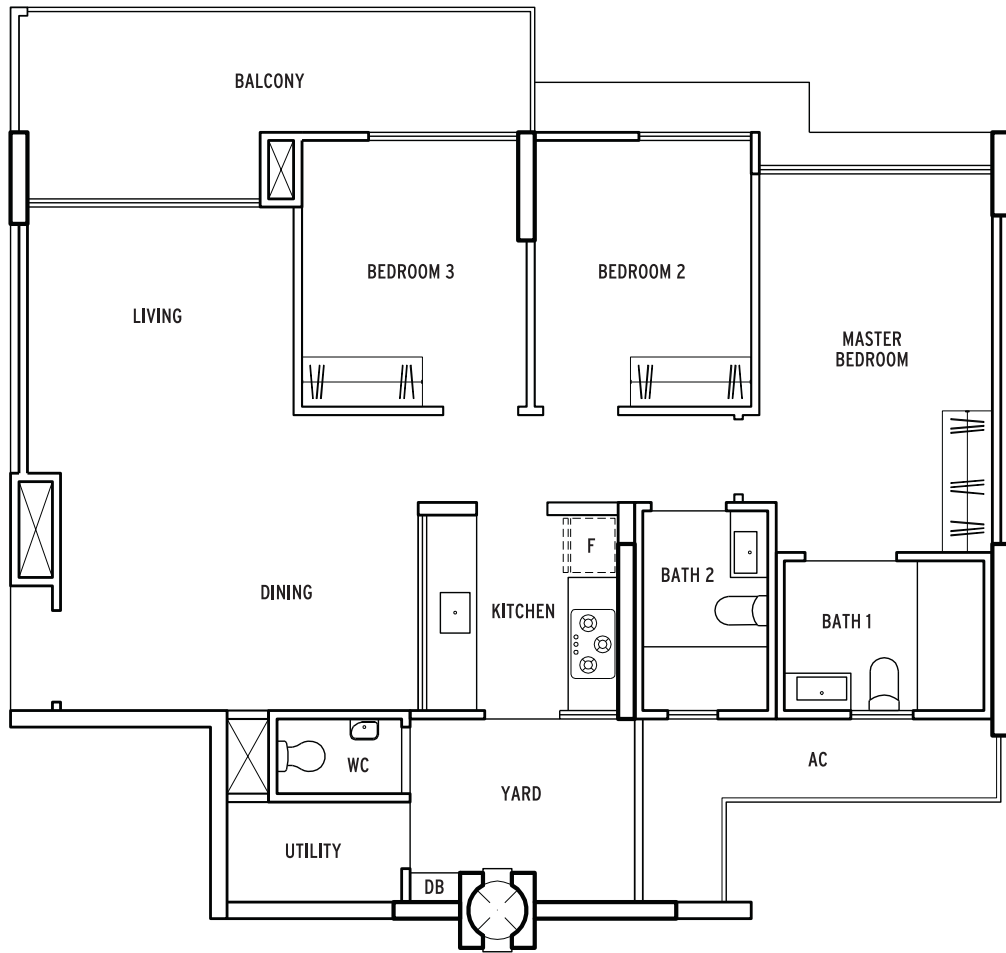

Type B2  
107 sqm / 1152 sqft

Blk 50	Blk 52			Blk 54		Blk 62	Blk 66
#10-04	#10-05*	#10-09*	#10-12	#10-13*	#10-16	#10-29*	#10-33*
#11-04	#11-05*	#11-09*	#11-12	#11-13*	#11-16	#11-29*	#11-33*
#12-04	#12-05*	#12-09*	#12-12	#12-13*	#12-16	#12-29*	#12-33*
#13-04	#13-05*	#13-09*	#13-12	#13-13*	#13-16	#13-29*	#13-33*
#14-04	#14-05*	#14-09*	#14-12	#14-13*	#14-16	#14-29*	#14-33*
#15-04	#15-05*	#15-09*	#15-12	#15-13*	#15-16	#15-29*	#15-33*

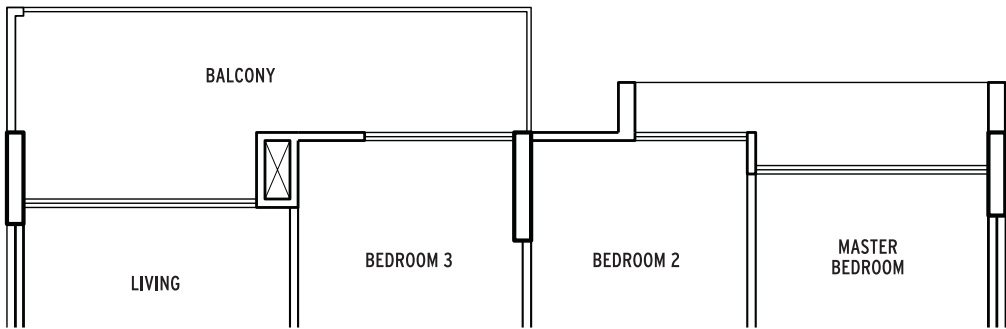

Type B2a  
107 sqm / 1152 sqft

Blk 50	Blk 52			Blk 54		Blk 62	Blk 66
#02-04	#02-05*	#02-09*	#02-12	#02-13*	#02-16	#02-29*	#02-33*
#04-04	#04-05*	#04-09*	#04-12	#04-13*	#04-16	#04-29*	#04-33*
#06-04	#06-05*	#06-09*	#06-12	#06-13*	#06-16	#06-29*	#06-33*
#08-04	#08-05*	#08-09*	#08-12	#08-13*	#08-16	#08-29*	#08-33*

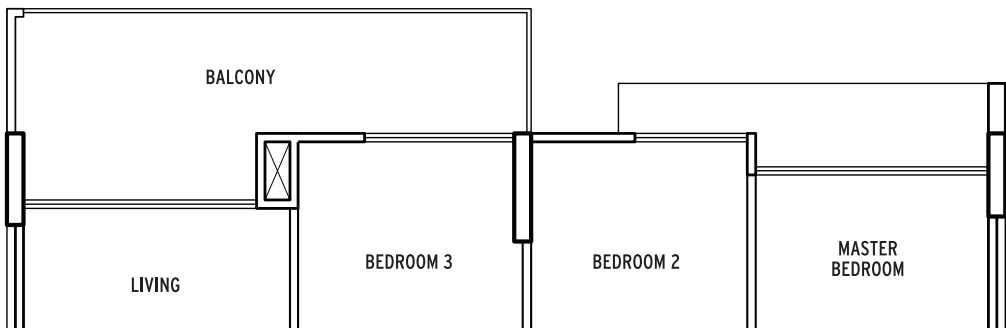

Type B2b  
107 sqm / 1152 sqft

Blk 50	Blk 52			Blk 54		Blk 62	Blk 66
#03-04	#03-05*	#03-09*	#03-12	#03-13*	#03-16	#03-29*	#03-33*
#05-04	#05-05*	#05-09*	#05-12	#05-13*	#05-16	#05-29*	#05-33*
#07-04	#07-05*	#07-09*	#07-12	#07-13*	#07-16	#07-29*	#07-33*
#09-04	#09-05*	#09-09*	#09-12	#09-13*	#09-16	#09-29*	#09-33*



- \* denotes mirror unit
- Areas indicated include Balcony and AC ledge. The balcony shall not be enclosed unless with the approved balcony screen. For illustration of the approved balcony screen, please refer to Specifications in the brochure.
  - Areas are approximate and subject to final survey. The plans are subject to change as may be required by the relevant authorities.

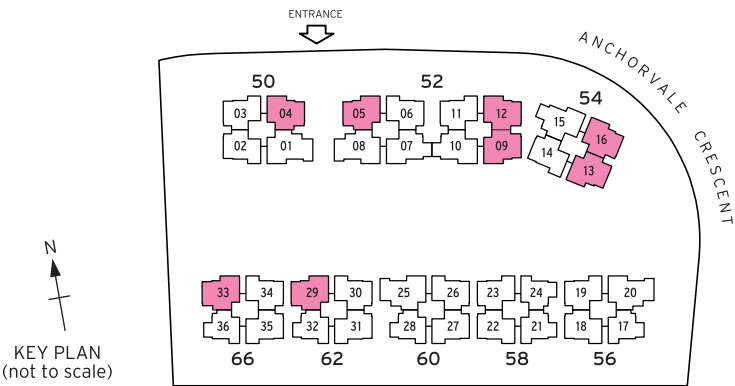

# 3 Bedroom Premium

Type B3, B3a, B3b  
116 sqm / 1249 sqft

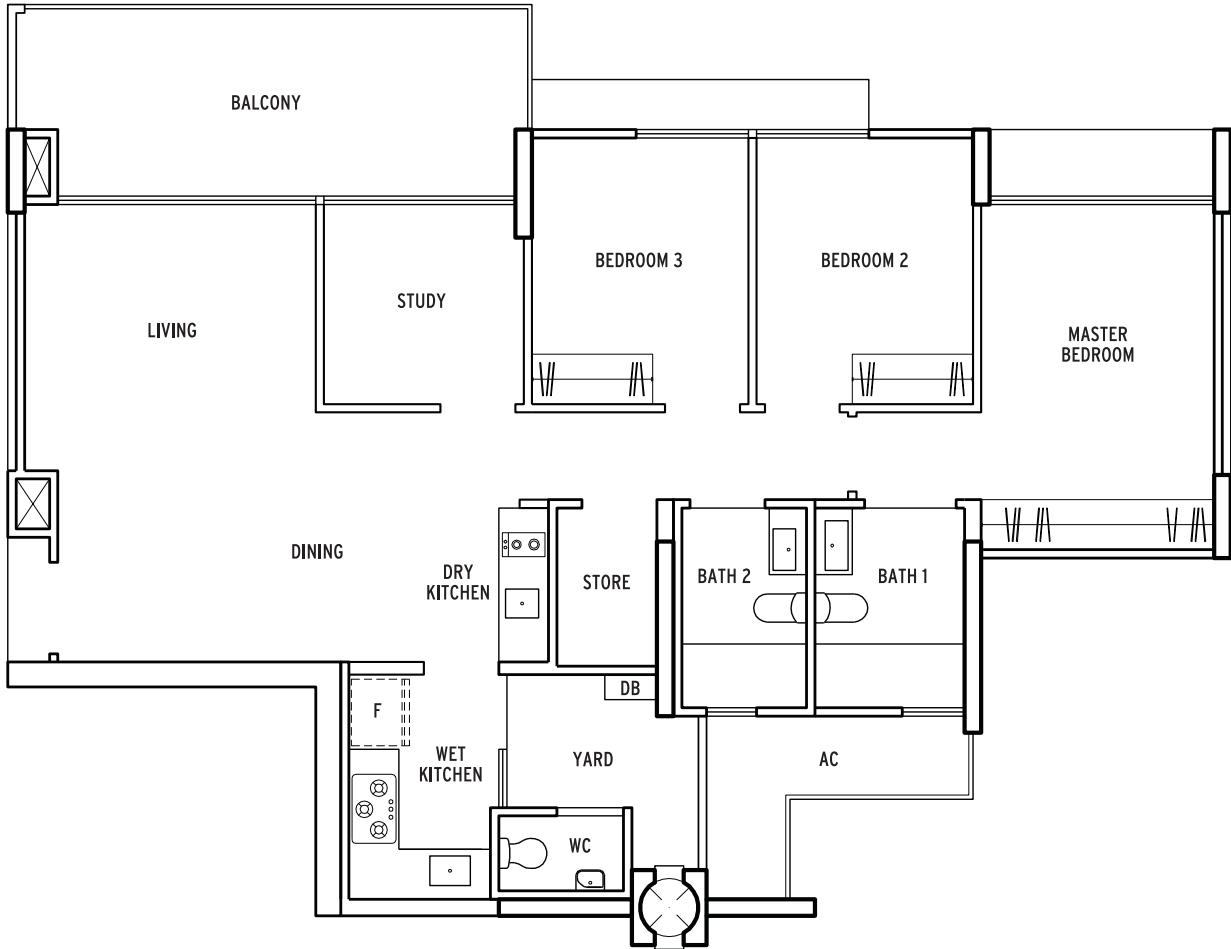

Type B3  
116 sqm / 1249 sqft

Blk 52		Blk 54	
#02-07*	#02-10	#02-15*	
#03-07*	#03-10	#03-15*	
#04-07*	#04-10	#04-15*	
#05-07*	#05-10	#05-15*	
#06-07*	#06-10	#06-15*	
#07-07*	#07-10	#07-15*	
#08-07*	#08-10	#08-15*	
#09-07*	#09-10	#09-15*	

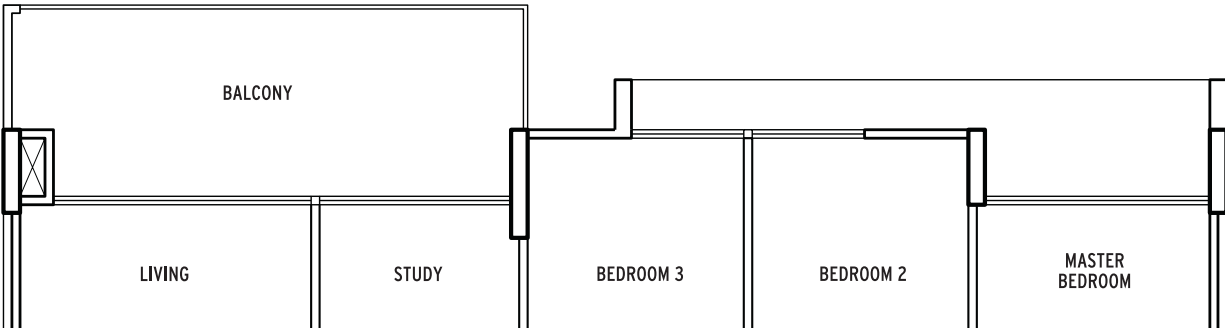

Type B3a  
116 sqm / 1249 sqft

Blk 52		Blk 54	
#10-07*	#10-10	#10-15*	
#12-07*	#12-10	#12-15*	
#14-07*	#14-10	#14-15*	

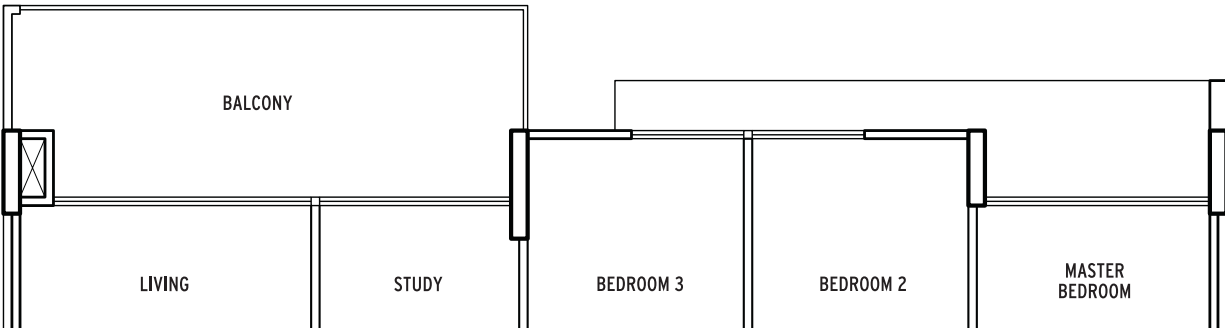

Type B3b  
116 sqm / 1249 sqft

Blk 52		Blk 54	
#11-07*	#11-10	#11-15*	
#13-07*	#13-10	#13-15*	
#15-07*	#15-10	#15-15*	



- \* denotes mirror unit
- Areas indicated include Balcony and AC ledge. The balcony shall not be enclosed unless with the approved balcony screen. For illustration of the approved balcony screen, please refer to Specifications in the brochure.
- Areas are approximate and subject to final survey. The plans are subject to change as may be required by the relevant authorities.

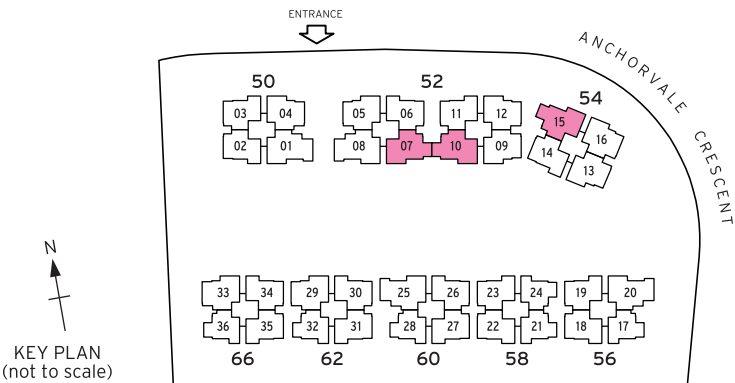

# 4 Bedroom

Type C1, C1a, C1b  
125 sqm / 1345 sqft

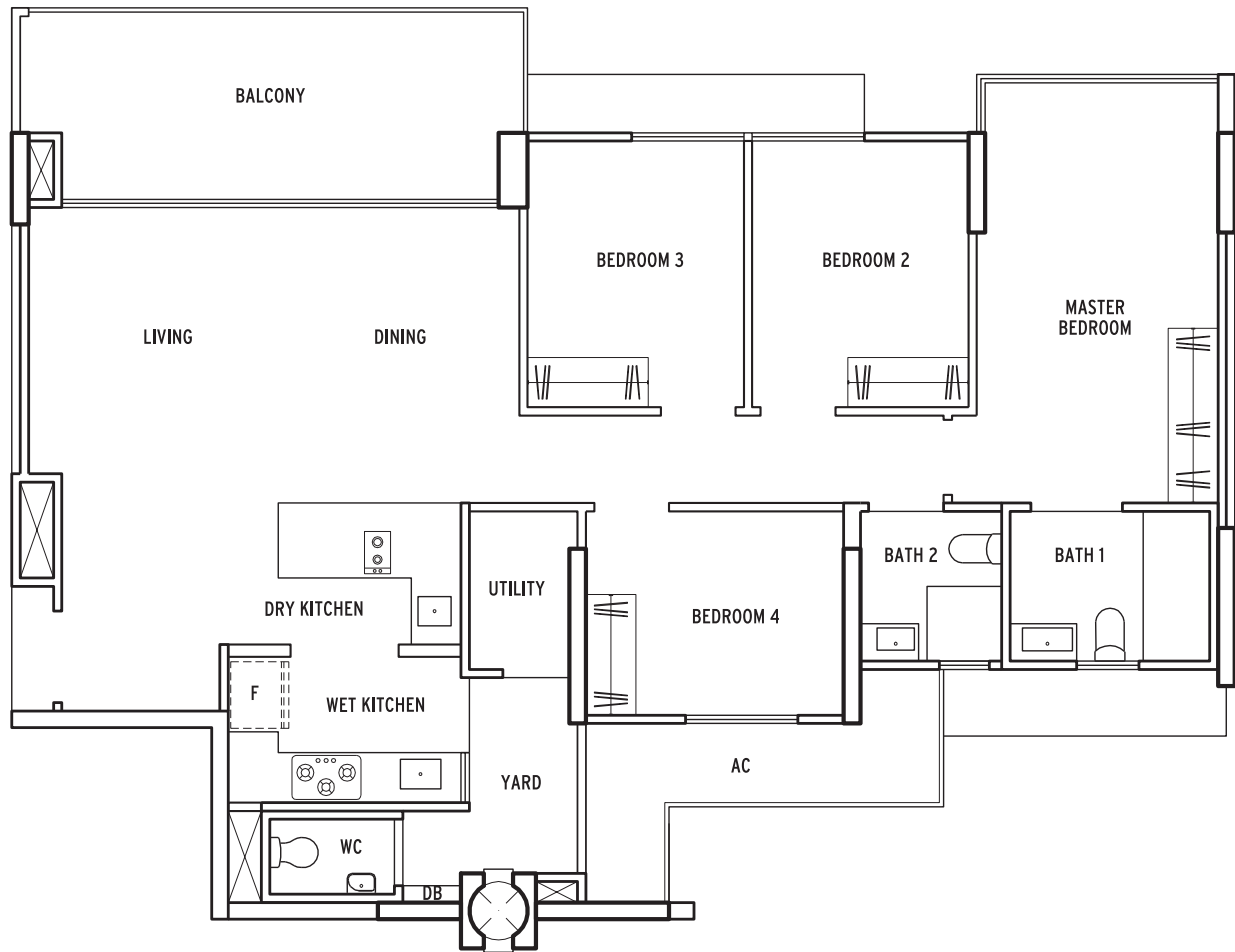

Type C1  
125 sqm / 1345 sqft

Blk 50	Blk 52	Blk 56	Blk 60
#10-01*	#10-08	#10-20	#10-25*
#11-01*	#11-08	#11-20	#11-25*
#12-01*	#12-08	#12-20	#12-25*
#13-01*	#13-08	#13-20	#13-25*
#14-01*	#14-08	#14-20	#14-25*
#15-01*	#15-08	#15-20	#15-25*



- \* denotes mirror unit
- Areas indicated include Balcony and AC ledge. The balcony shall not be enclosed unless with the approved balcony screen. For illustration of the approved balcony screen, please refer to Specifications in the brochure.
- Areas are approximate and subject to final survey. The plans are subject to change as may be required by the relevant authorities.

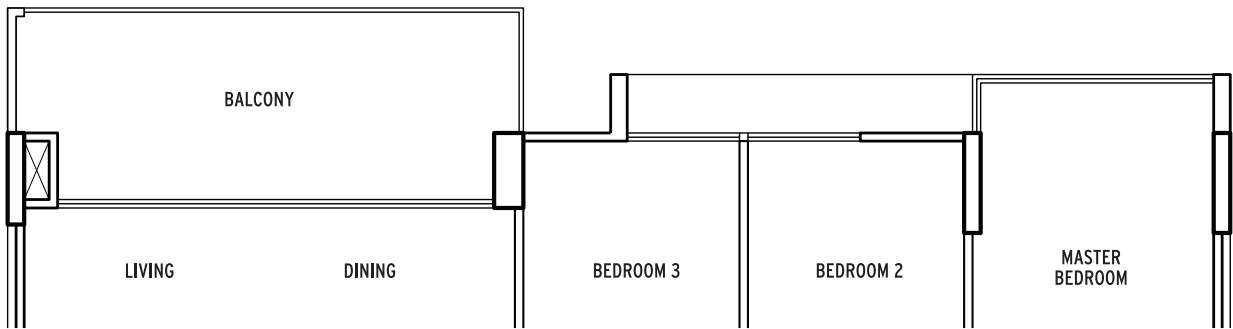

Type C1a  
125 sqm / 1345 sqft

Blk 50	Blk 52	Blk 56	Blk 60
#02-01*	#02-08	#02-20	#02-25*
#04-01*	#04-08	#04-20	#04-25*
#06-01*	#06-08	#06-20	#06-25*
#08-01*	#08-08	#08-20	#08-25*

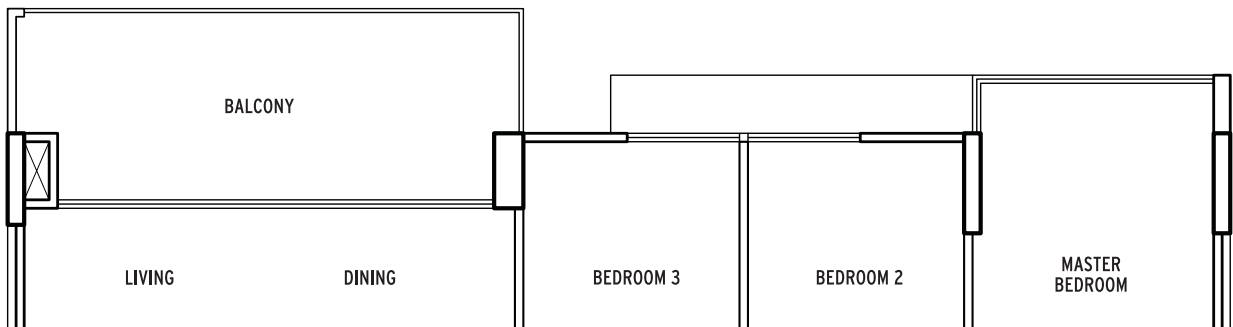

Type C1b  
125 sqm / 1345 sqft

Blk 50	Blk 52	Blk 56	Blk 60
#03-01*	#03-08	#03-20	#03-25*
#05-01*	#05-08	#05-20	#05-25*
#07-01*	#07-08	#07-20	#07-25*
#09-01*	#09-08	#09-20	#09-25*

