

SITE PLAN

LEGEND:

ARRIVAL

- 1 Guard House
- 2 Arrival Plaza
- 3 Clubhouse Drop-off
- 4 Canberra Link Gate

CLUBHOUSE

- 5 Function Room
- 6 Pavilion
- 7 Male and Female Changing Rooms

KIDDIE PLAY

- 8 Kiddie Play Pool
- 9 Kiddie Splash Pool
- 10 Playground*

FEASTING

- 11 Sky Barbeque 1*
- 12 Sky Barbeque 2*
- 13 Sky Barbeque 3*

SANCTUARY

- 14 Reflexology Path
- 15 Jasmine Spa
- 16 Social Pool
- 17 Swing Garden

ACTIVE LIVING

- 18 50m Lap Pool
- 19 30m Lap Pool
- 20 Sun Deck
- 21 Pets' Play
- 22 Aqua Deck
- 23 Tennis Court*
- 24 Junior Skating Rink*
- 25 Outdoor Fitness Station*
- 26 Gymnasium*
- 27 Basketball Half Court*
- 28 Male and Female Changing Rooms with Steam Rooms

NATURE

- 29 Wellness Social Garden*
- 30 Spice Social Garden*
- 31 Fruit Social Garden*
- 32 Cooling Herbs Social Garden*
- 33 Sensory Garden
- 34 Lawn Vista
- 35 Courtyard Garden
- 36 Lawn
- 37 Hanging Bosque
- 38 Botanicube

* Located on Sky Deck

... Covered Walkway

LEGEND

- 2-BEDROOM
- 4-BEDROOM

- 3-BEDROOM
- 3-BEDROOM PREMIUM



Please note that the boundary lines of the units set out herein are not a representation of the boundary lines of the actual units. Unit type shading only applies to typical units.



SCHEMATIC DIAGRAM

BLK 150 CANBERRA DRIVE S(768079)

UNIT LEVEL	1	2	3	4	5	6	7	8
12	B5d			B4d	B4d	B2d		D1d
11	B5b			B4b	B4b	B2b		D1
10	B5a	C4d	B2d	B4a	B4a	B2a	C4a	B5a
9	B5b	C4b	B2b	B4b	B4b	B2b	C4b	B5b
8	B5a	C4a	B2a	B4a	B4a	B2a	C4a	B5a
7	B5b	C4b	B2b	B4b	B4b	B2b	C4b	B5b
6	B5a	C4a	B2a	B4a	B4a	B2a	C4a	B5a
5	B5b	C4b	B2b	B4b	B4b	B2b	C4b	B5b
4	B5a	C4a	B2a	B4a	B4a	B2a	C4a	B5a
3	B5b	C4b	B2b	B4b	B4b	B2b	C4b	B5b
2	B5a	C4a	B2a	B4a	B4a	B2a	C4a	B5a
1	B5p	C4p	B2p	B4p	B4p	B2p	C4p	B5p

BLK 152 CANBERRA DRIVE S(768080)

UNIT LEVEL	9	10	11	12	13	14	15	16
10	B5d	A1d	B2d	B4d	B4d	B2d	B1d	B5d
9	B5b	A1b	B2b	B4b	B4b	B2b	B1b	B5b
8	B5a	A1a	B2a	B4a	B4a	B2a	B1a	B5a
7	B5b	A1b	B2b	B4b	B4b	B2b	B1b	B5b
6	B5a	A1a	B2a	B4a	B4a	B2a	B1a	B5a
5	B5b	A1b	B2b	B4b	B4b	B2b	B1b	B5b
4	B5a	A1a	B2a	B4a	B4a	B2a	B1a	B5a
3	B5b	A1b	B2b	B4b	B4b	B2b	B1b	B5b
2	B5a	A1a	B2a	B4a	B4a	B2a	B1a	B5a
1	B5p	A1p	B2p	B4p	B4p1	B2p1	B1p	B5p

BLK 154 CANBERRA DRIVE S(768081)

UNIT LEVEL	17	18	19	20	21	22	23	24
10	B5d	C1d	C2d	B4d	B4d	B2d	A1d	B5d
9	B5b	C1b	C2b	B4b	B4b	B2b	A1b	B5b
8	B5a	C1a	C2a	B4a	B4a	B2a	A1a	B5a
7	B5b	C1b	C2b	B4b	B4b	B2b	A1b	B5b
6	B5a	C1a	C2a	B4a	B4a	B2a	A1a	B5a
5	B5b	C1b	C2b	B4b	B4b	B2b	A1b	B5b
4	B5a	C1a	C2a	B4a	B4a	B2a	A1a	B5a
3	B5b	C1b	C2b	B4b	B4b	B2b	A1b	B5b
2	B5a	C1a	C2a	B4a	B4a	B2a	A1a	B5a
1	B5p	C1p	C2p	B4p	B4p	B2p	A1p	B5p

BLK 156 CANBERRA DRIVE S(768082)

UNIT LEVEL	25	26	27	28	29	30	31	32
12		D2d	C2d	B4d	B4d	B2d	B1d	B5d
11		D2	C2b	B4b	B4b	B2b	B1b	B5b
10	B5a	C1a	C2a	B4a	B4a	B2a	B1a	B5a
9	B5b	C1b	C2b	B4b	B4b	B2b	B1b	B5b
8	B5a	C1a	C2a	B4a	B4a	B2a	B1a	B5a
7	B5b	C1b	C2b	B4b	B4b	B2b	B1b	B5b
6	B5a	C1a	C2a	B4a	B4a	B2a	B1a	B5a
5	B5b	C1b	C2b	B4b	B4b	B2b	B1b	B5b
4	B5a	C1a	C2a	B4a	B4a	B2a	B1a	B5a
3	B5b	C1b	C2b	B4b	B4b	B2b	B1b	B5b
2	B5a	C1a	C2a	B4a	B4a	B2a	B1a	B5a
1	B5p	C1p	C2p	B4p	B4p	B2p	B1p	B5p

BLK 158 CANBERRA DRIVE S(768083)

UNIT LEVEL	33	34	35	36	37	38
10	C3d	B5d	C4d	C5d	B4d	B3d
9	C3b	B5b	C4b	C5b	B4b	B3b
8	C3a	B5a	C4a	C5a	B4a	B3a
7	C3b	B5b	C4b	C5b	B4b	B3b
6	C3a	B5a	C4a	C5a	B4a	B3a
5	C3b	B5b	C4b	C5b	B4b	B3b
4	C3a	B5a	C4a	C5a	B4a	B3a
3	C3b	B5b	C4b	C5b	B4b	B3b
2	C3a	B5a	C4a	C5a	B4a	B3a
1	C3p	B5p	C4p	C5p	B4p	B3p

BLK 160 CANBERRA DRIVE S(767999)

UNIT LEVEL	39	40	41	42	43	44	45	46
12	B5d	A1d	B2d	B4d	B4d	B2d	D2d	
11	B5b	A1b	B2b	B4b	B4b	B2b	D2	
10	B5a	A1a	B2a	B4a	B4a	B2a	C1a	B5a
9	B5b	A1b	B2b	B4b	B4b	B2b	C1b	B5b
8	B5a	A1a	B2a	B4a	B4a	B2a	C1a	B5a
7	B5b	A1b	B2b	B4b	B4b	B2b	C1b	B5b
6	B5a	A1a	B2a	B4a	B4a	B2a	C1a	B5a
5	B5b	A1b	B2b	B4b	B4b	B2b	C1b	B5b
4	B5a	A1a	B2a	B4a	B4a	B2a	C1a	B5a
3	B5b	A1b	B2b	B4b	B4b	B2b	C1b	B5b
2	B5a	A1a	B2a	B4a	B4a	B2a	C1a	B5a
1	B5p	A1p	B2p	B4p	B4p	B2p	C1p	B5p

BLK 162 CANBERRA DRIVE S(768000)

UNIT LEVEL	47	48	49	50	51	52
10	C3d	B5d	C1d	C2d	B4d	C3d
9	C3b	B5b	C1b	C2b	B4b	C3b
8	C3a	B5a	C1a	C2a	B4a	C3a
7	C3b	B5b	C1b	C2b	B4b	C3b
6	C3a	B5a	C1a	C2a	B4a	C3a
5	C3b	B5b	C1b	C2b	B4b	C3b
4	C3a	B5a	C1a	C2a	B4a	C3a
3	C3b	B5b	C1b	C2b	B4b	C3b
2	C3a	B5a	C1a	C2a	B4a	C3a
1	C3p	B5p	C1p	C2p	B4p	C3p

BLK 164 CANBERRA DRIVE S(768001)

UNIT LEVEL	53	54	55	56	57	58	59	60
10	B5d	A1d	B2d	B4d	B4d	C2d	C1d	B5d
9	B5b	A1b	B2b	B4b	B4b	C2b	C1b	B5b
8	B5a	A1a	B2a	B4a	B4a	C2a	C1a	B5a
7	B5b	A1b	B2b	B4b	B4b	C2b	C1b	B5b
6	B5a	A1a	B2a	B4a	B4a	C2a	C1a	B5a
5	B5b	A1b	B2b	B4b	B4b	C2b	C1b	B5b
4	B5a	A1a	B2a	B4a	B4a	C2a	C1a	B5a
3	B5b	A1b	B2b	B4b	B4b	C2b	C1b	B5b
2	B5a	A1a	B2a	B4a	B4a	C2a	C1a	B5a
1	B5p	A1p	B2p	B4p	B4p	C2p	C1p	B5p

LEGEND

2-BEDROOM
 3-BEDROOM
 3-BEDROOM PREMIUM
 4-BEDROOM
 5-BEDROOM

2 - BEDROOM

TYPE A1p

70 sq m / 753 sq ft

BLK 152
#01-10

BLK 154
#01-23*

BLK 160
#01-40

BLK 164
#01-54

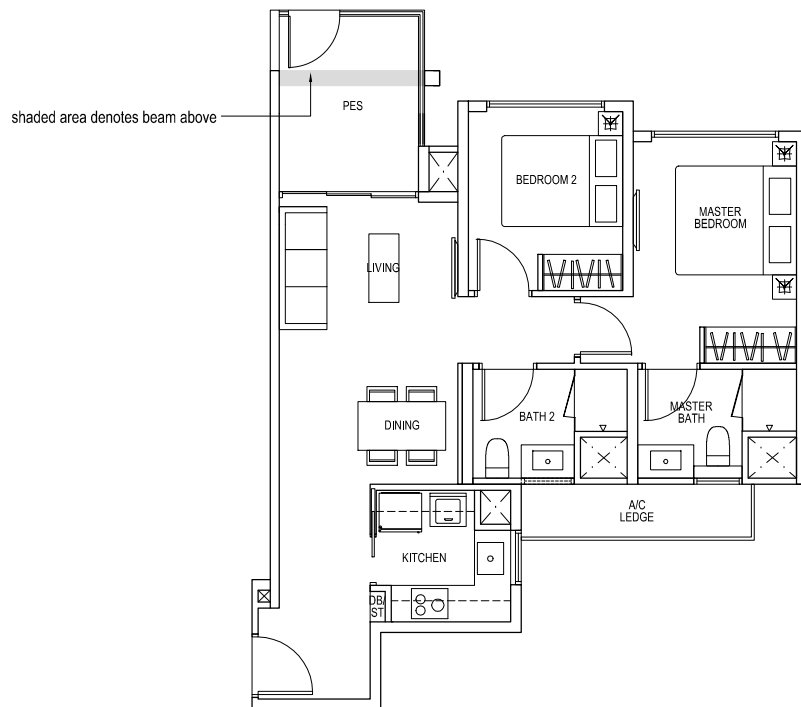

* Mirror Image

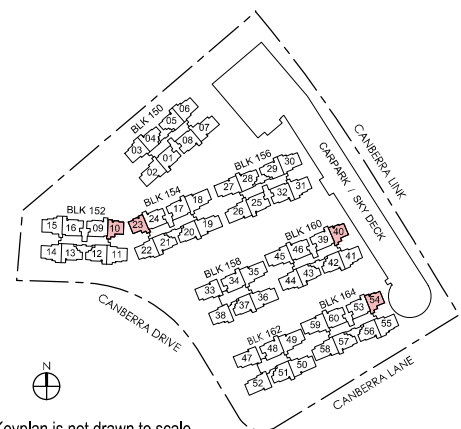

2 - BEDROOM

TYPE A1a

70 sq m / 753 sq ft

BLK 152

#02-10, #04-10, #06-10, #08-10

BLK 154

#02-23*, #04-23*, #06-23*, #08-23*

BLK 160

#02-40, #04-40, #06-40, #08-40, #10-40

BLK 164

#02-54, #04-54, #06-54, #08-54

TYPE A1d

79 sq m / 850 sq ft

Including void area of 9 sq m / 97 sq ft above living
Approximate 4.475m floor to ceiling height at living

BLK 152

#10-10

BLK 160

#12-40

BLK 154

#10-23*

BLK 164

#10-54

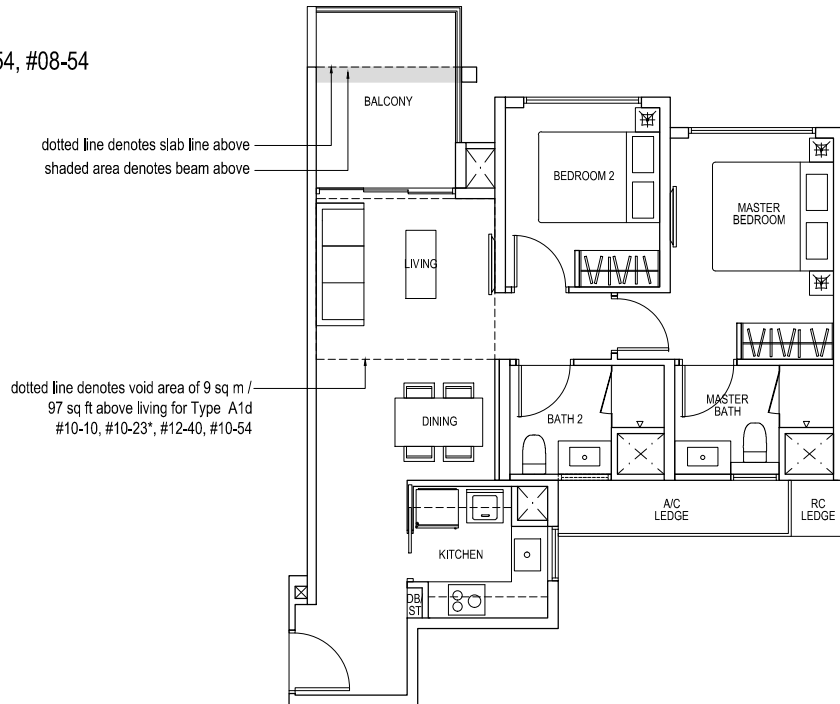

TYPE A1b

68 sq m / 732 sq ft

BLK 152

#03-10, #05-10, #07-10, #09-10

BLK 154

#03-23*, #05-23*, #07-23*, #09-23*

BLK 160

#03-40, #05-40, #07-40, #09-40, #11-40

BLK 164

#03-54, #05-54, #07-54, #09-54

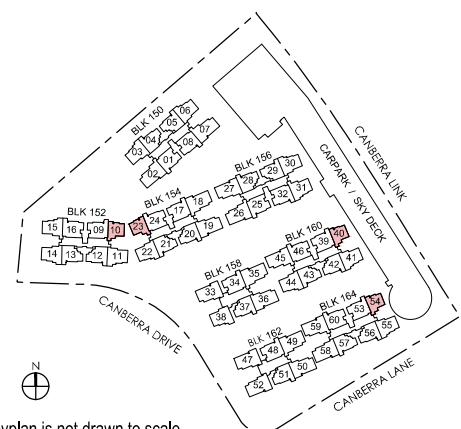
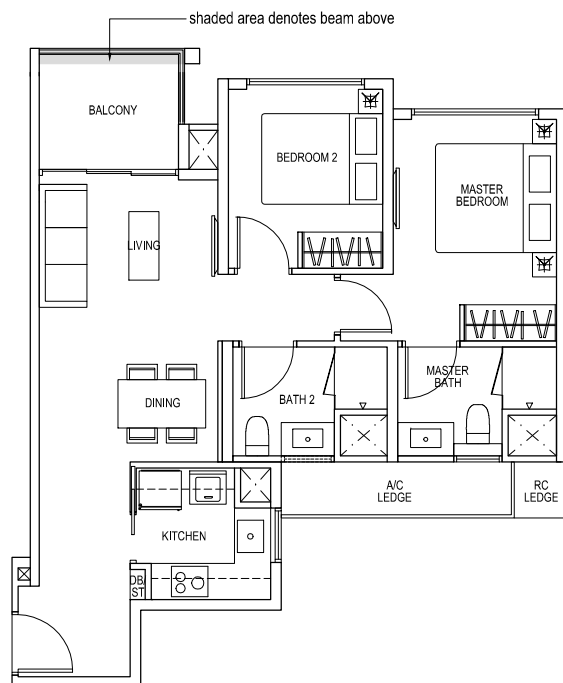

* Mirror Image



3 - BEDROOM

TYPE B1p

92 sq m / 990 sq ft

BLK 152
#01-15

BLK 156
#01-31

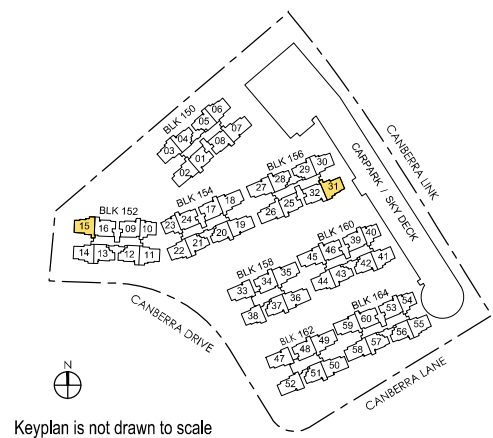
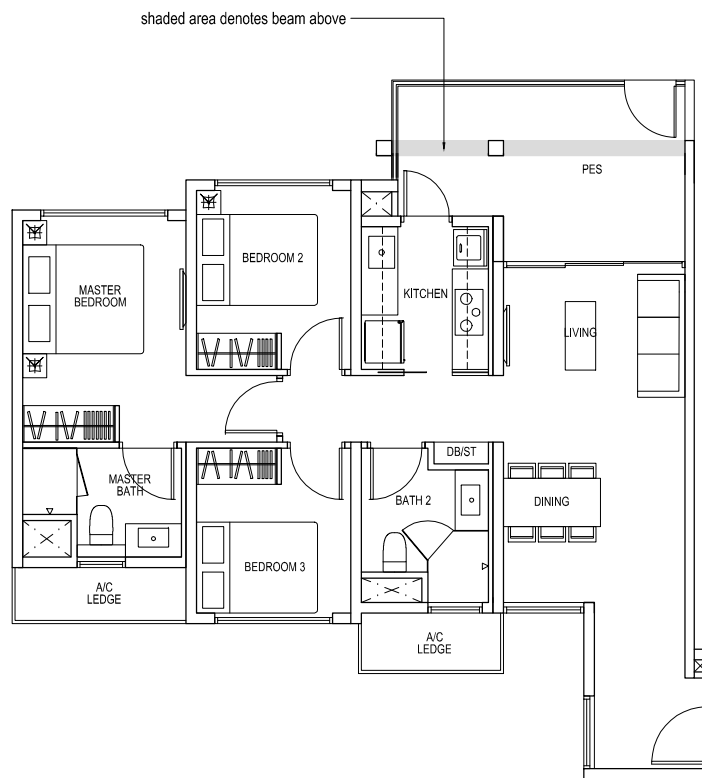

3 - BEDROOM

TYPE B1a

89 sq m / 958 sq ft

BLK 152

#02-15, #04-15, #06-15, #08-15

BLK 156

#02-31, #04-31, #06-31, #08-31, #10-31

TYPE B1d

105 sq m / 1130 sq ft

Including void area of 16 sq m / 172 sq ft above living and dining
Approximate 4.475m floor to ceiling height at living and dining

BLK 152

#10-15

BLK 156

#12-31

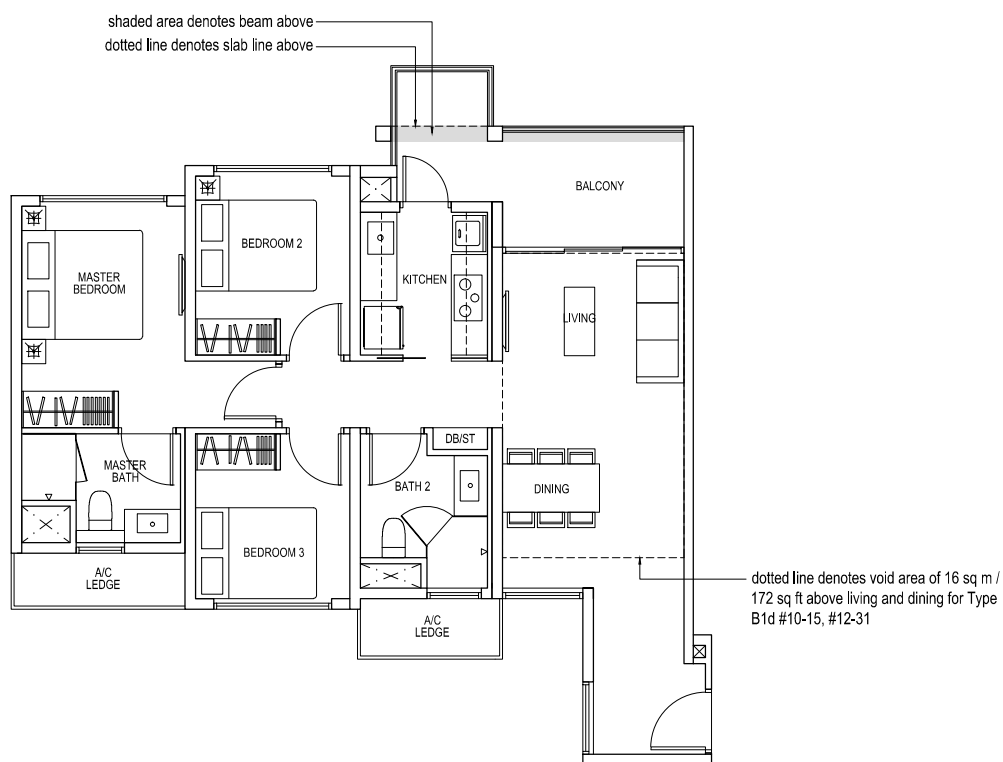

TYPE B1b

91 sq m / 980 sq ft

BLK 152

#03-15, #05-15, #07-15, #09-15

BLK 156

#03-31, #05-31, #07-31, #09-31, #11-31

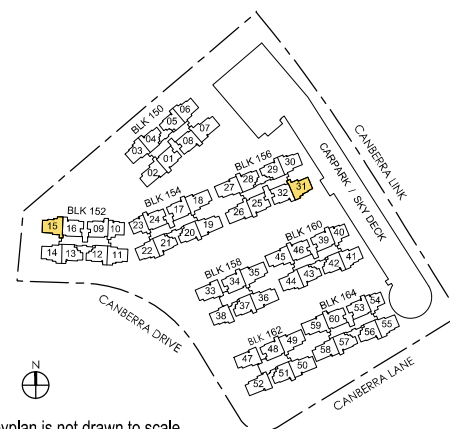
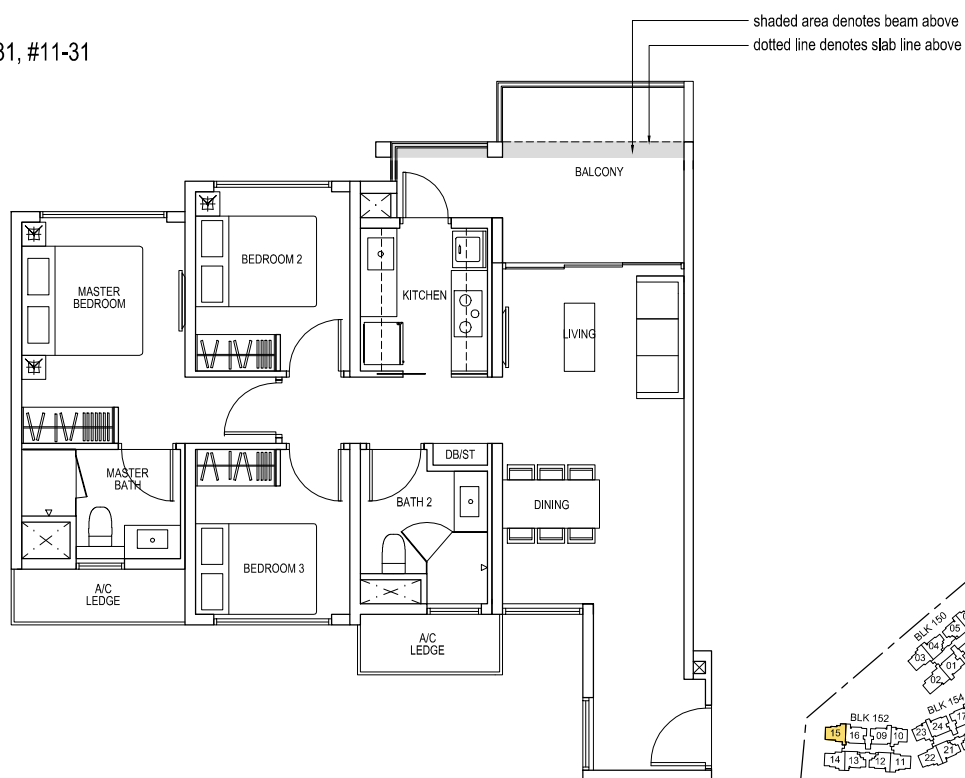

3 - BEDROOM

TYPE B2p

90 sq m / 969 sq ft

BLK 150
#01-03*, #01-06

BLK 152
#01-11*

BLK 154
#01-22

BLK 156
#01-30

BLK 160
#01-41*, #01-44

BLK 164
#01-55*

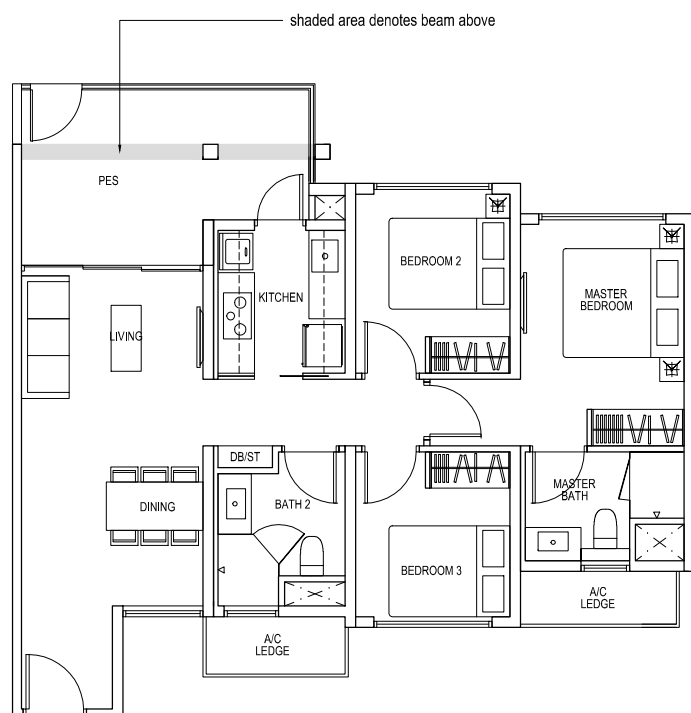

TYPE B2p1

85 sq m / 915 sq ft

BLK 152
#01-14

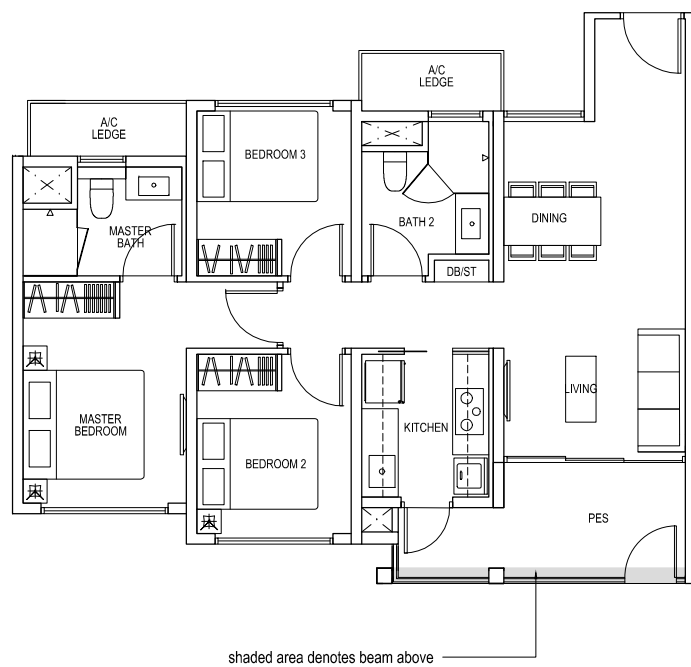

* Mirror Image

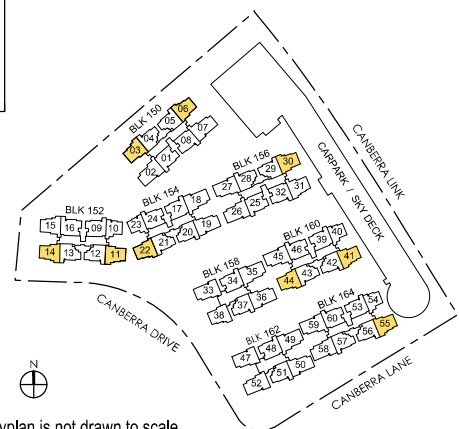

Keyplan is not drawn to scale

3 - BEDROOM

TYPE B2a

87 sq m / 936 sq ft

BLK 150
#02-03*, #04-03*, #06-03*, #08-03*,
#02-06, #04-06, #06-06, #08-06, #10-06

BLK 152
#02-11*, #04-11*, #06-11*, #08-11*,
#02-14, #04-14, #06-14, #08-14

BLK 154
#02-22, #04-22, #06-22, #08-22

BLK 156
#02-30, #04-30, #06-30, #08-30, #10-30

BLK 160
#02-41*, #04-41*, #06-41*, #08-41*, #10-41*,
#02-44, #04-44, #06-44, #08-44, #10-44

BLK 164
#02-55*, #04-55*, #06-55*, #08-55*

TYPE B2d

103 sq m / 1109 sq ft

Including void area of 16 sq m / 172 sq ft above living and dining
Approximate 4.475m floor to ceiling height at living and dining

BLK 150
#10-03*, #12-06

BLK 152
#10-11*, #10-14

BLK 154
#10-22

BLK 156
#12-30

BLK 160
#12-41*, #12-44

BLK 164
#10-55*

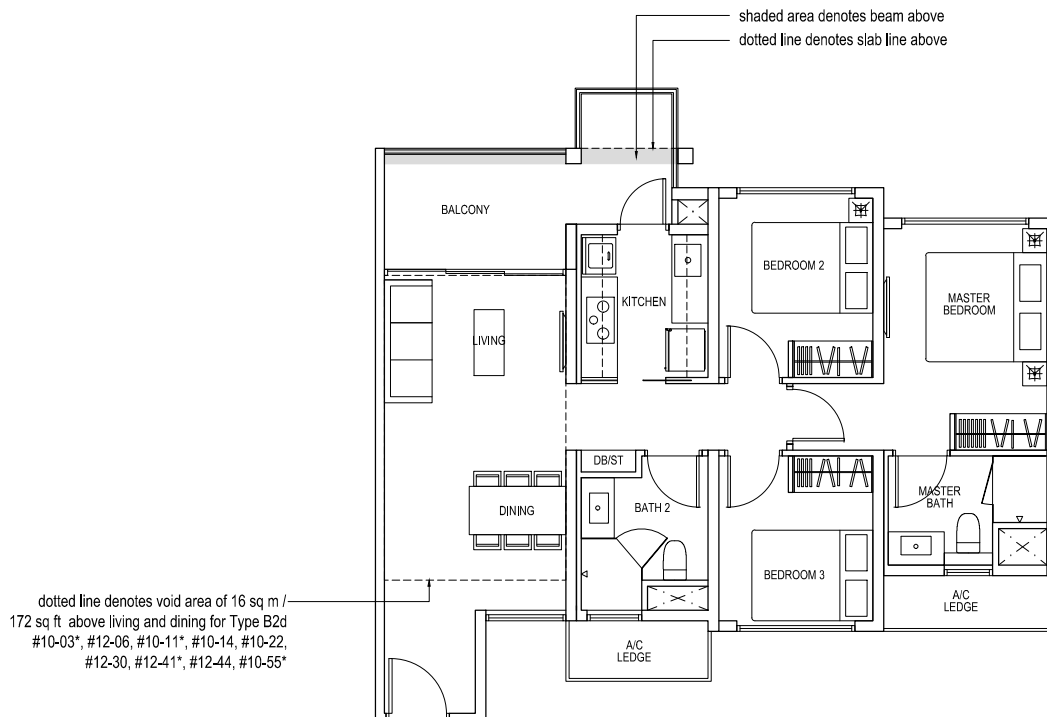

* Mirror Image

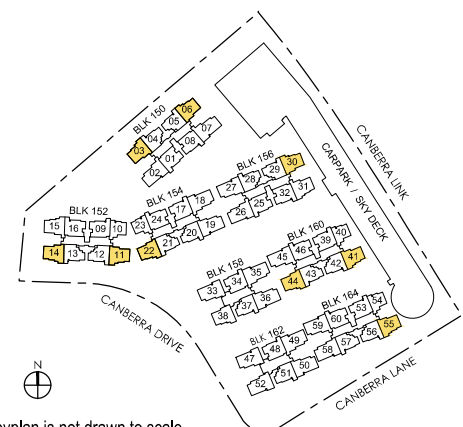
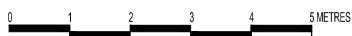

3 - BEDROOM

TYPE B2b

88 sq m / 947 sq ft

BLK 150

#03-03*, #05-03*, #07-03*, #09-03*,
#03-06, #05-06, #07-06, #09-06, #11-06

BLK 152

#03-11*, #05-11*, #07-11*, #09-11*,
#03-14, #05-14, #07-14, #09-14

BLK 154

#03-22, #05-22, #07-22, #09-22

BLK 156

#03-30, #05-30, #07-30, #09-30, #11-30

BLK 160

#03-41*, #05-41*, #07-41*, #09-41*, #11-41*,
#03-44, #05-44, #07-44, #09-44, #11-44

BLK 164

#03-55*, #05-55*, #07-55*, #09-55*

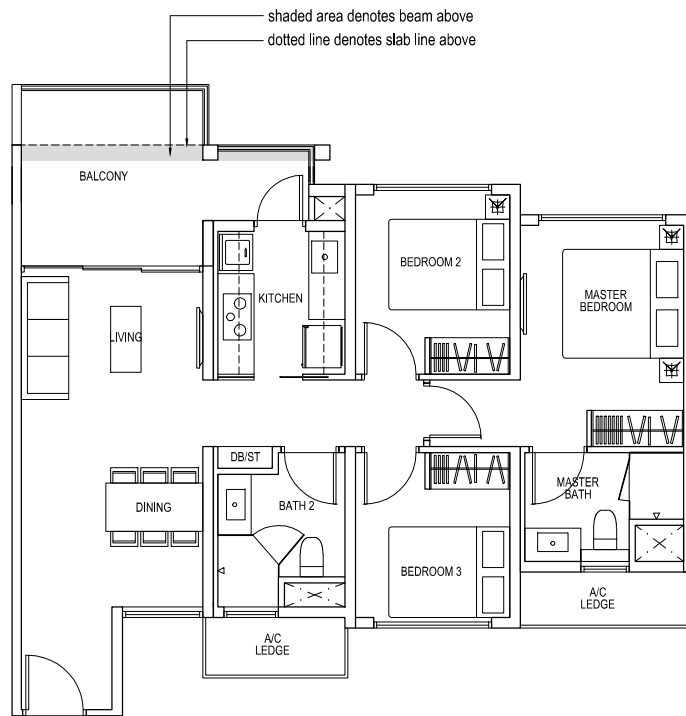

* Mirror Image

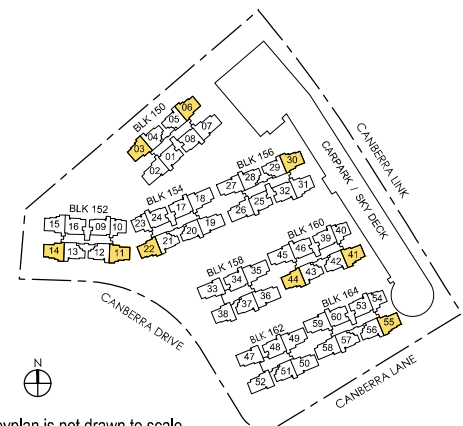

3 - BEDROOM

TYPE B3p

89 sq m / 958 sq ft

BLK 158

#01-38

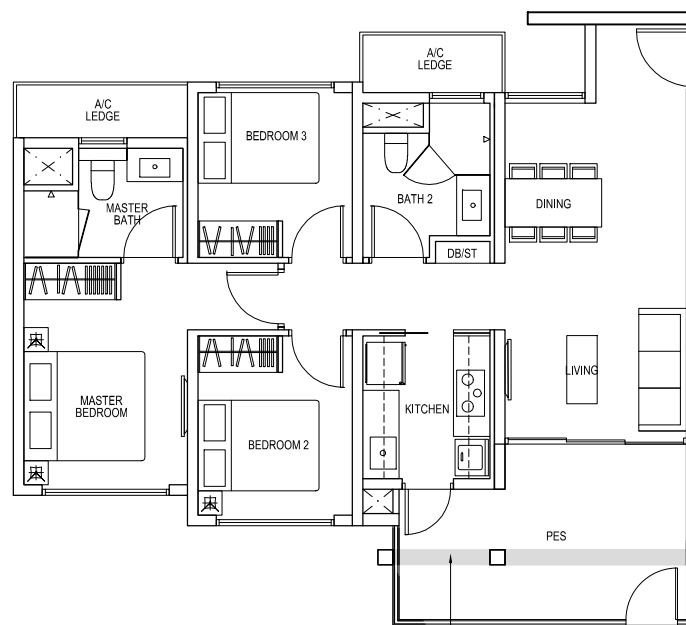

shaded area denotes beam above

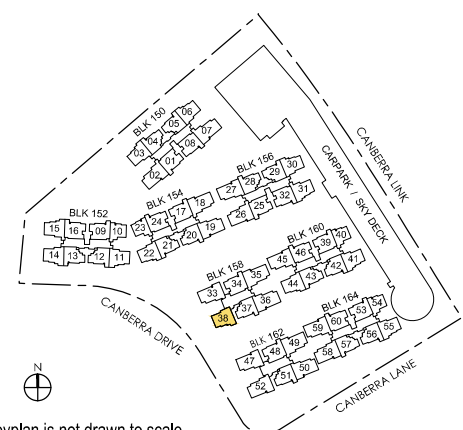

Keyplan is not drawn to scale

3 - BEDROOM

TYPE B3a

86 sq m / 926 sq ft

BLK 158

#02-38, #04-38, #06-38, #08-38

TYPE B3d

102 sq m / 1098 sq ft

Including void area of 16 sq m / 172 sq ft above living and dining
Approximate 4.475m floor to ceiling height at living and dining

BLK 158

#10-38

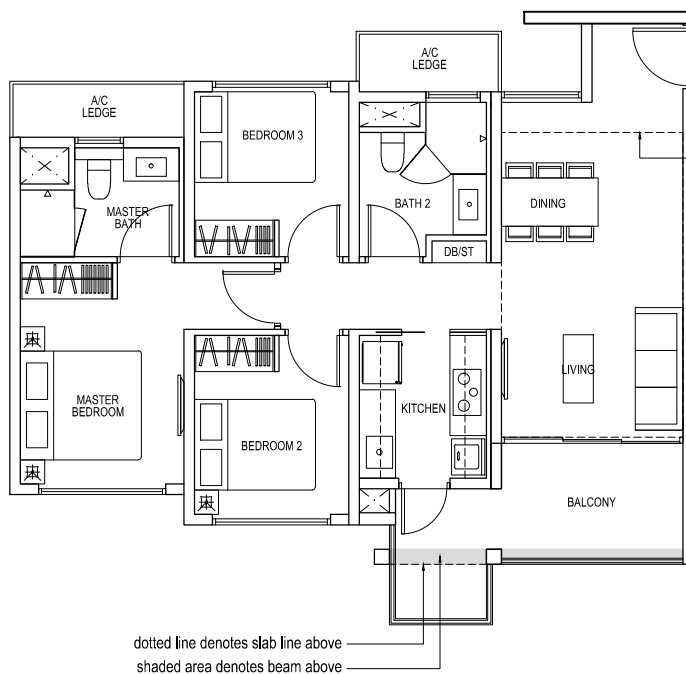

dotted line denotes void area of 16 sq m / 172 sq ft above living and dining for Type B3d #10-38

dotted line denotes slab line above
shaded area denotes beam above

TYPE B3b

88 sq m / 947 sq ft

BLK 158

#03-38, #05-38, #07-38, #09-38

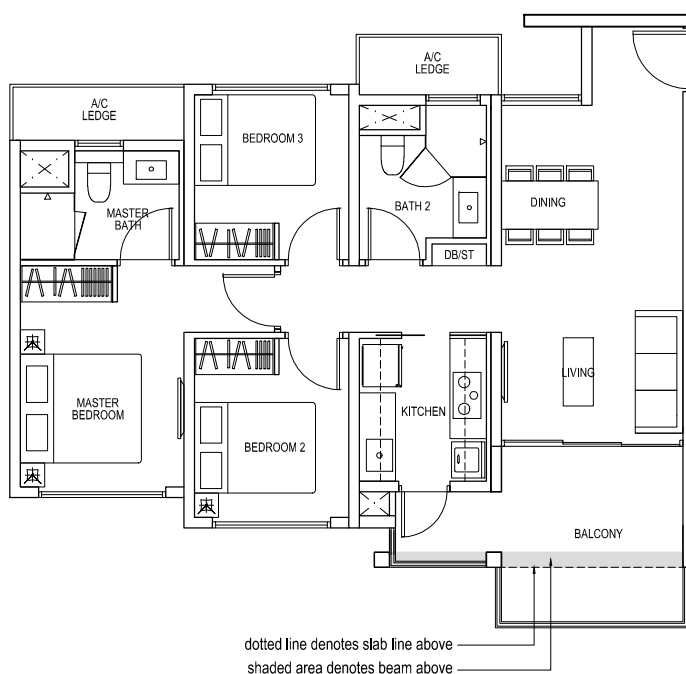

dotted line denotes slab line above
shaded area denotes beam above

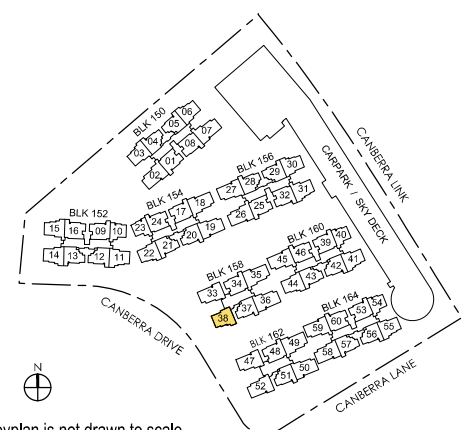

Keyplan is not drawn to scale

3 - BEDROOM

TYPE B4p

85 sq m / 915 sq ft

BLK 150
#01-04, #01-05*

BLK 152
#01-12

BLK 154
#01-20, #01-21*

BLK 156
#01-28, #01-29*

BLK 158
#01-37

BLK 160
#01-42, #01-43*

BLK 162
#01-51

BLK 164
#01-56, #01-57*

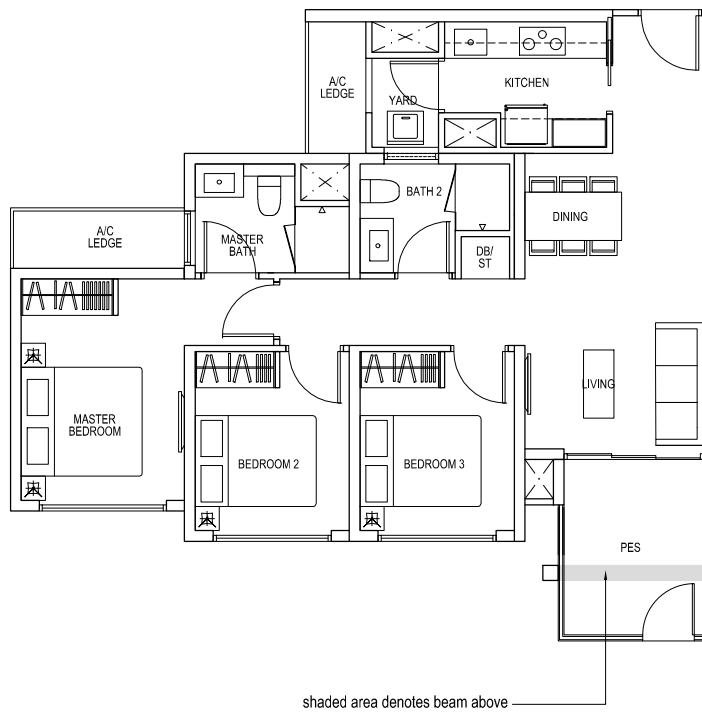

TYPE B4p1

82 sq m / 883 sq ft

BLK 152
#01-13

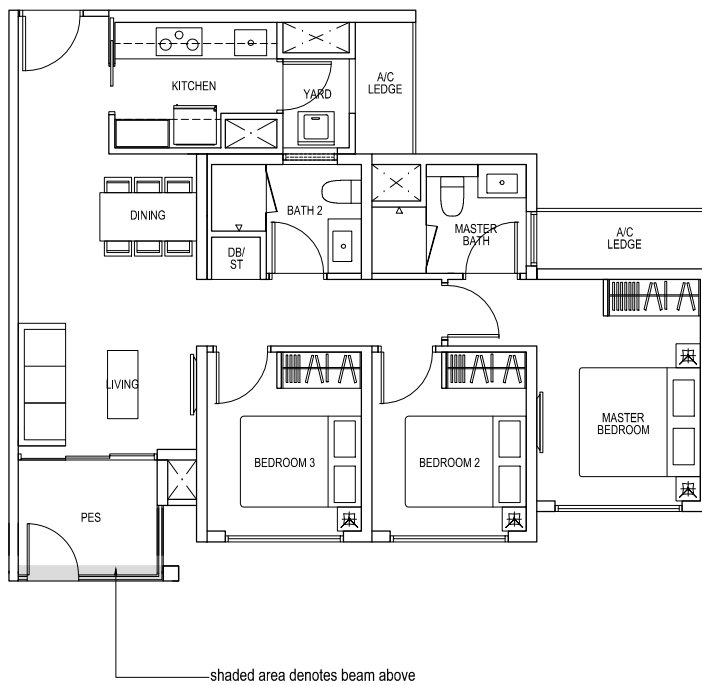

* Mirror Image

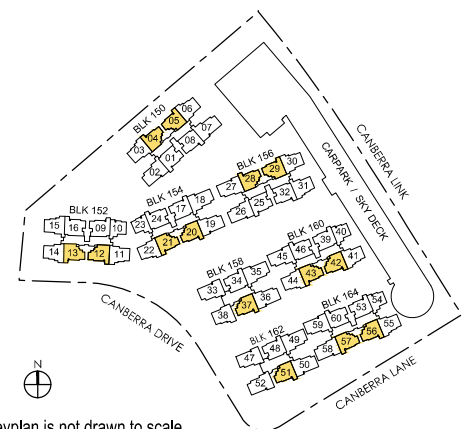

Keyplan is not drawn to scale

3 - BEDROOM

TYPE B4a

82 sq m / 883 sq ft

BLK 150

#02-04, #04-04, #06-04, #08-04, #10-04,
#02-05*, #04-05*, #06-05*, #08-05*, #10-05*

BLK 152

#02-12, #04-12, #06-12, #08-12,
#02-13*, #04-13*, #06-13*, #08-13*

BLK 154

#02-20, #04-20, #06-20, #08-20,
#02-21*, #04-21*, #06-21*, #08-21*

BLK 156

#02-28, #04-28, #06-28, #08-28, #10-28,
#02-29*, #04-29*, #06-29*, #08-29*, #10-29*

BLK 158

#02-37, #04-37, #06-37, #08-37

BLK 160

#02-42, #04-42, #06-42, #08-42, #10-42,
#02-43*, #04-43*, #06-43*, #08-43*, #10-43*

BLK 162

#02-51, #04-51, #06-51, #08-51

BLK 164

#02-56, #04-56, #06-56, #08-56,
#02-57*, #04-57*, #06-57*, #08-57*

TYPE B4d

98 sqm / 1055 sqft

Including void area of 16 sq m / 172 sq ft above living and dining
Approximate 4.475m floor to ceiling height at living and dining

BLK 150

#12-04, #12-05*

BLK 152

#10-12, #10-13*

BLK 154

#10-20, #10-21*

BLK 156

#12-28, #12-29*

BLK 158

#10-37

BLK 160

#12-42, #12-43*

BLK 162

#10-51

BLK 164

#10-56, #10-57*

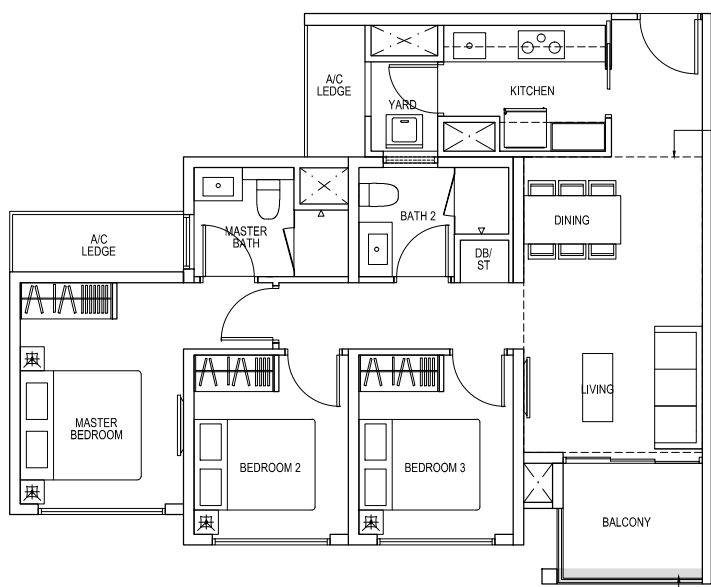

dotted line denotes void area of 16 sq m / 172 sq ft above living and dining for Type B4d #12-04, #12-05*, #10-12, #10-13*, #10-20, #10-21*, #12-28, #12-29*, #10-37, #12-42, #12-43*, #10-51, #10-56, #10-57*

shaded area denotes beam above

* Mirror Image

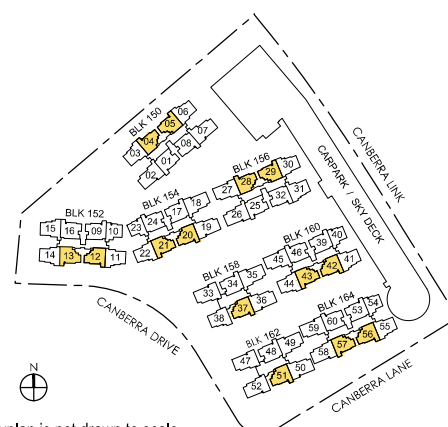

Keyplan is not drawn to scale

3 - BEDROOM

TYPE B4b

85 sq m / 915 sq ft

BLK 150

#03-04, #05-04, #07-04, #09-04, #11-04,
#03-05*, #05-05*, #07-05*, #09-05*, #11-05*

BLK 152

#03-12, #05-12, #07-12, #09-12,
#03-13*, #05-13*, #07-13*, #09-13*

BLK 154

#03-20, #05-20, #07-20, #09-20,
#03-21*, #05-21*, #07-21*, #09-21*

BLK 156

#03-28, #05-28, #07-28, #09-28, #11-28,
#03-29*, #05-29*, #07-29*, #09-29*, #11-29*

BLK 158

#03-37, #05-37, #07-37, #09-37

BLK 160

#03-42, #05-42, #07-42, #09-42, #11-42,
#03-43*, #05-43*, #07-43*, #09-43*, #11-43*

BLK 162

#03-51, #05-51, #07-51, #09-51

BLK 164

#03-56, #05-56, #07-56, #09-56,
#03-57*, #05-57*, #07-57*, #09-57*

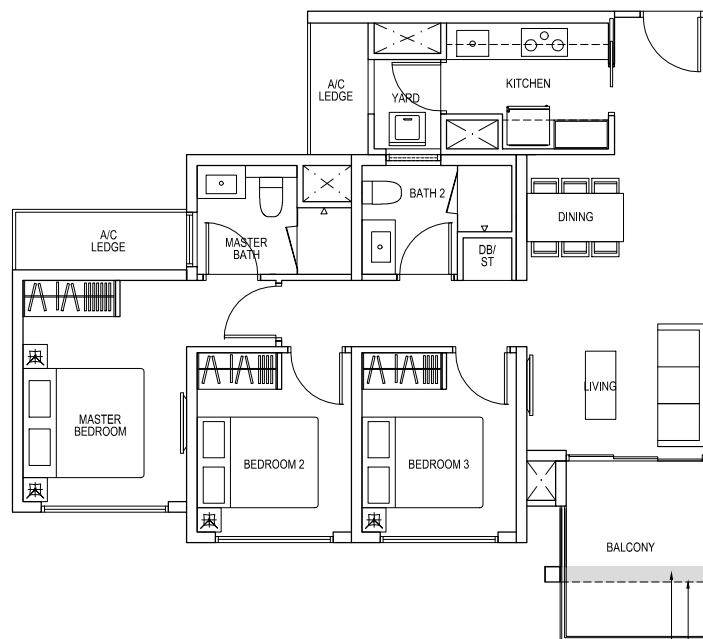

dotted line denotes slab line above
shaded area denotes beam above

* Mirror Image

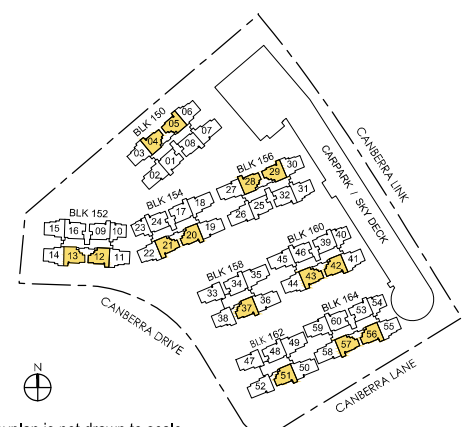

Keyplan is not drawn to scale

3 - BEDROOM PREMIUM

TYPE B5p

92 sq m / 990 sq ft

BLK 150
#01-01, #01-08*

BLK 152
#01-09, #01-16*

BLK 154
#01-17, #01-24*

BLK 156
#01-25, #01-32*

BLK 158
#01-34

BLK 160
#01-39, #01-46*

BLK 162
#01-48

BLK 164
#01-53, #01-60*

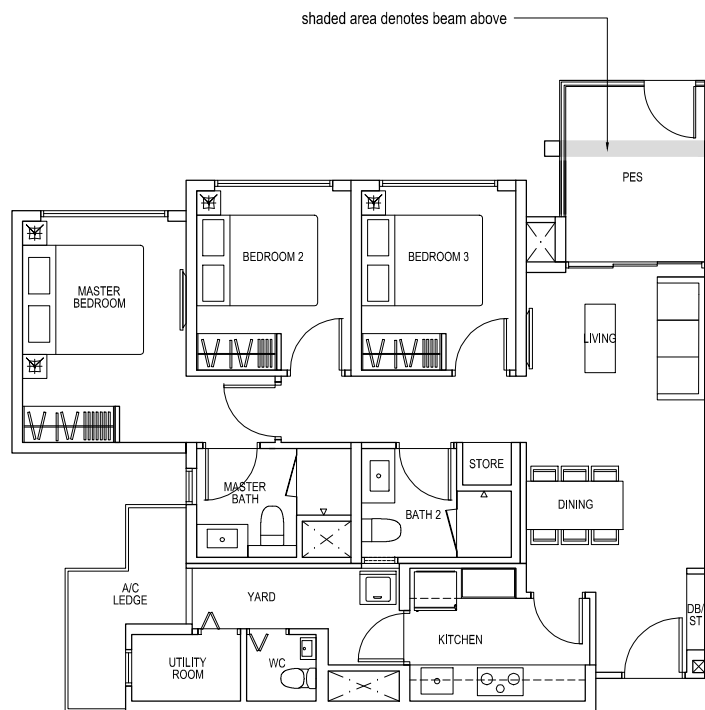

* Mirror Image

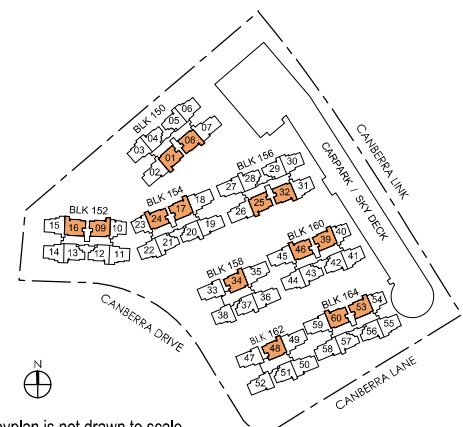

3 - BEDROOM PREMIUM

TYPE B5a

89 sq m / 958 sq ft

BLK 150

#02-01, #04-01, #06-01, #08-01, #10-01,
#02-08*, #04-08*, #06-08*, #08-08*, #10-08*

BLK 152

#02-09, #04-09, #06-09, #08-09,
#02-16*, #04-16*, #06-16*, #08-16*

BLK 154

#02-17, #04-17, #06-17, #08-17,
#02-24*, #04-24*, #06-24*, #08-24*

BLK 156

#02-25, #04-25, #06-25, #08-25, #10-25,
#02-32*, #04-32*, #06-32*, #08-32*, #10-32*

BLK 158

#02-34, #04-34, #06-34, #08-34

BLK 160

#02-39, #04-39, #06-39, #08-39, #10-39,
#02-46*, #04-46*, #06-46*, #08-46*, #10-46*

BLK 162

#02-48, #04-48, #06-48, #08-48

BLK 164

#02-53, #04-53, #06-53, #08-53,
#02-60*, #04-60*, #06-60*, #08-60*

TYPE B5d

105 sq m / 1130 sq ft

Including void area of 16 sq m / 172 sq ft above living and dining
Approximate 4.475m floor to ceiling height at living and dining

BLK 150

#12-01

BLK 152

#10-09, #10-16*

BLK 154

#10-17, #10-24*

BLK 156

#12-32*

BLK 158

#10-34

BLK 160

#12-39

BLK 162

#10-48

BLK 164

#10-53, #10-60*

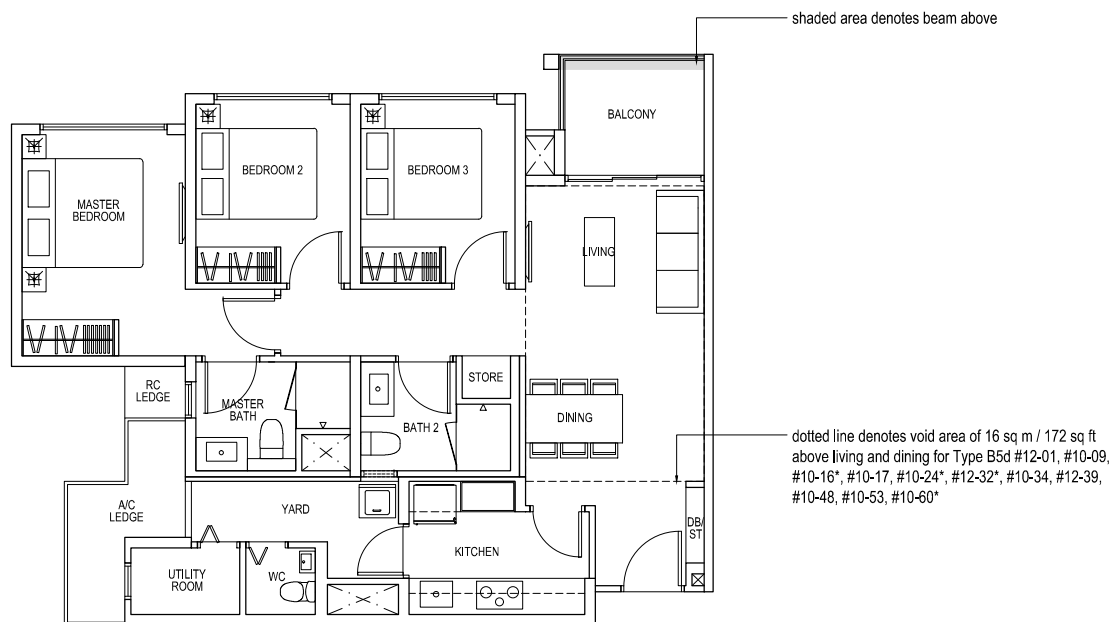

* Mirror Image

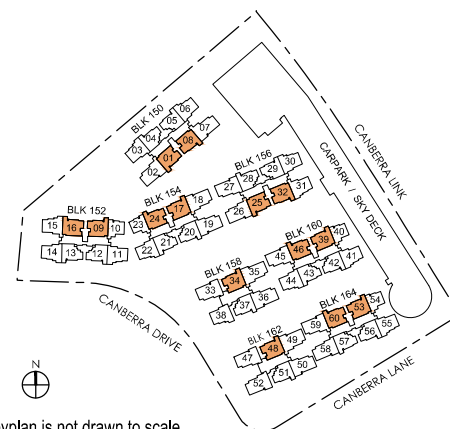

3 - BEDROOM PREMIUM

TYPE B5b

92 sq m / 990 sq ft

BLK 150
 #03-01, #05-01, #07-01, #09-01, #11-01,
 #03-08*, #05-08*, #07-08*, #09-08*

BLK 152
 #03-09, #05-09, #07-09, #09-09,
 #03-16*, #05-16*, #07-16*, #09-16*

BLK 154
 #03-17, #05-17, #07-17, #09-17,
 #03-24*, #05-24*, #07-24*, #09-24*

BLK 156
 #03-25, #05-25, #07-25, #09-25,
 #03-32*, #05-32*, #07-32*, #09-32*, #11-32*

BLK 158
 #03-34, #05-34, #07-34, #09-34

BLK 160
 #03-39, #05-39, #07-39, #09-39, #11-39,
 #03-46*, #05-46*, #07-46*, #09-46*

BLK 162
 #03-48, #05-48, #07-48, #09-48

BLK 164
 #03-53, #05-53, #07-53, #09-53,
 #03-60*, #05-60*, #07-60*, #09-60*

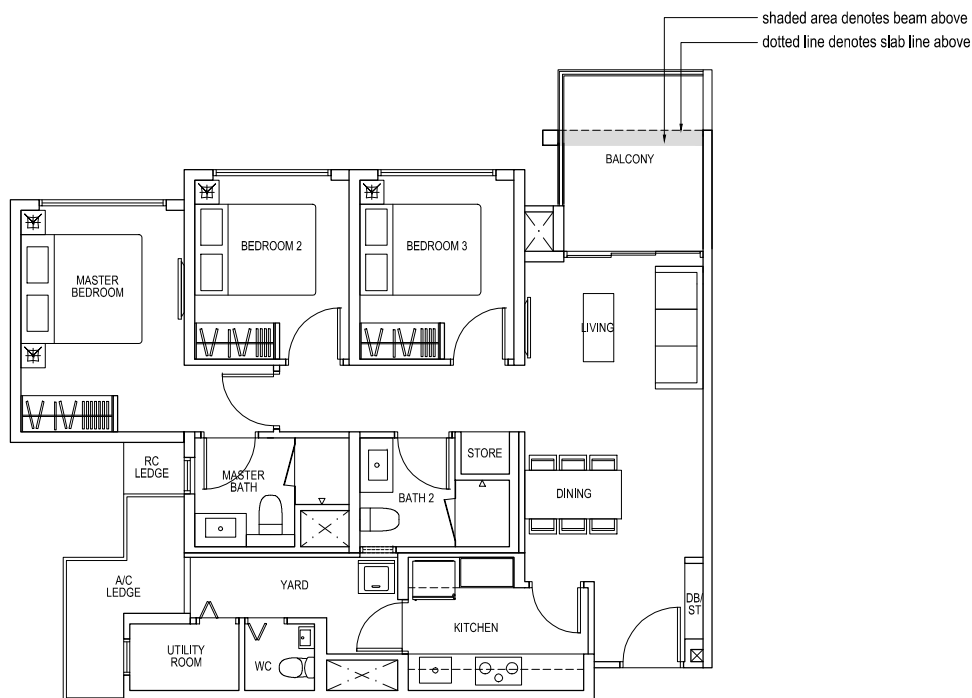

* Mirror Image

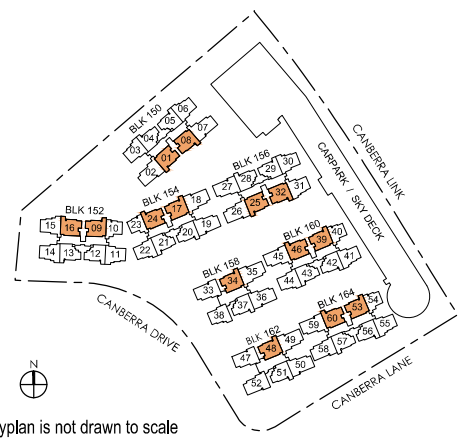

Keyplan is not drawn to scale

4 - BEDROOM

TYPE C1p

106 sq m / 1141 sq ft

BLK 154
#01-18

BLK 156
#01-26

BLK 160
#01-45*

BLK 162
#01-49

BLK 164
#01-59*

shaded area denotes beam above



* Mirror Image

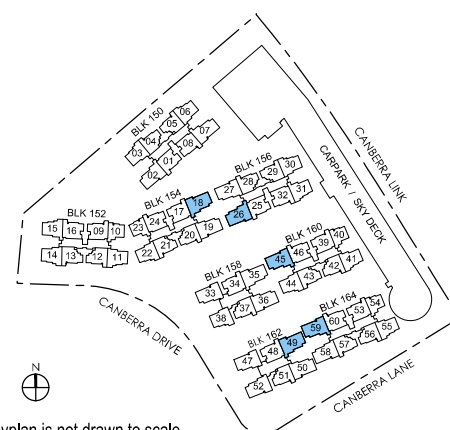

4 - BEDROOM

TYPE C1a

106 sq m / 1141 sq ft

BLK 154
#02-18, #04-18, #06-18, #08-18

BLK 156
#02-26, #04-26, #06-26, #08-26,
#10-26

BLK 160
#02-45*, #04-45*, #06-45*,
#08-45*, #10-45*

BLK 162
#02-49, #04-49, #06-49, #08-49

BLK 164
#02-59*, #04-59*, #06-59*, #08-59*

TYPE C1d

121 sq m / 1302 sq ft

Including void area of 15 sq m / 161 sq ft above living and dining
Approximate 4.475m floor to ceiling height at living and dining

BLK 154
#10-18

BLK 162
#10-49

BLK 164
#10-59*

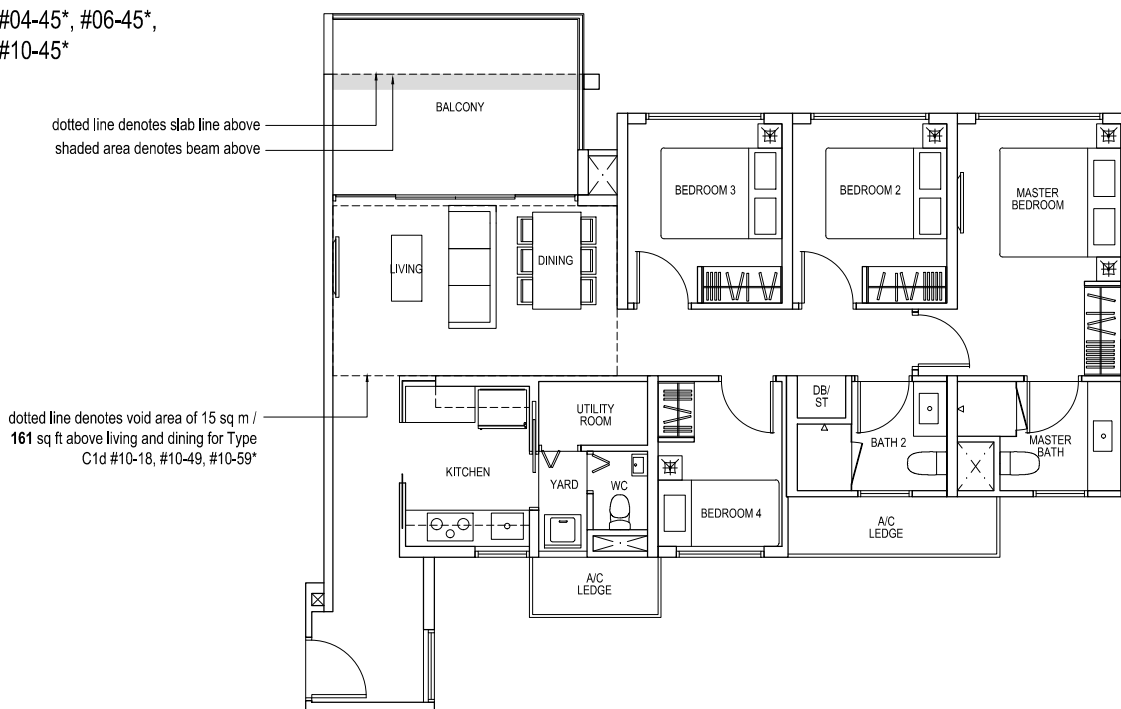

TYPE C1b

101 sq m / 1087 sq ft

BLK 154
#03-18, #05-18, #07-18, #09-18

BLK 156
#03-26, #05-26, #07-26, #09-26

BLK 160
#03-45*, #05-45*, #07-45*, #09-45*

BLK 162
#03-49, #05-49, #07-49, #09-49

BLK 164
#03-59*, #05-59*, #07-59*, #09-59*



* Mirror Image

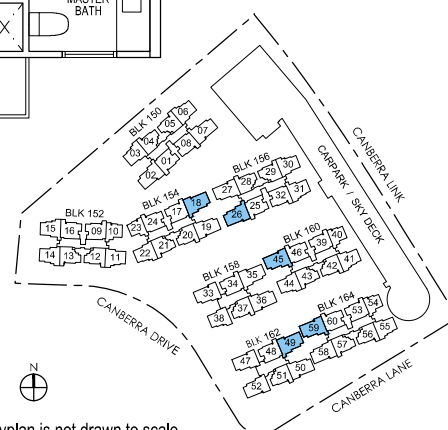

4 - BEDROOM

TYPE C2p

103 sq m / 1109 sq ft

BLK 154
#01-19

BLK 156
#01-27

BLK 162
#01-50

BLK 164
#01-58*



* Mirror Image

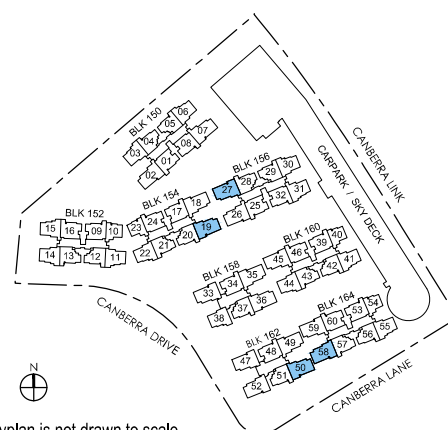

Keyplan is not drawn to scale

4 - BEDROOM

TYPE C2a

103 sq m / 1109 sq ft

BLK 154

#02-19, #04-19, #06-19, #08-19

BLK 156

#02-27, #04-27, #06-27, #08-27, #10-27

BLK 162

#02-50, #04-50, #06-50, #08-50

BLK 164

#02-58*, #04-58*, #06-58*, #08-58*

TYPE C2d

118 sq m / 1270 sq ft

Including void area of 15 sq m / 161 sq ft above living and dining
Approximate 4.475m floor to ceiling height at living

BLK 154

#10-19

BLK 162

#10-50

BLK 156

#12-27

BLK 164

#10-58*

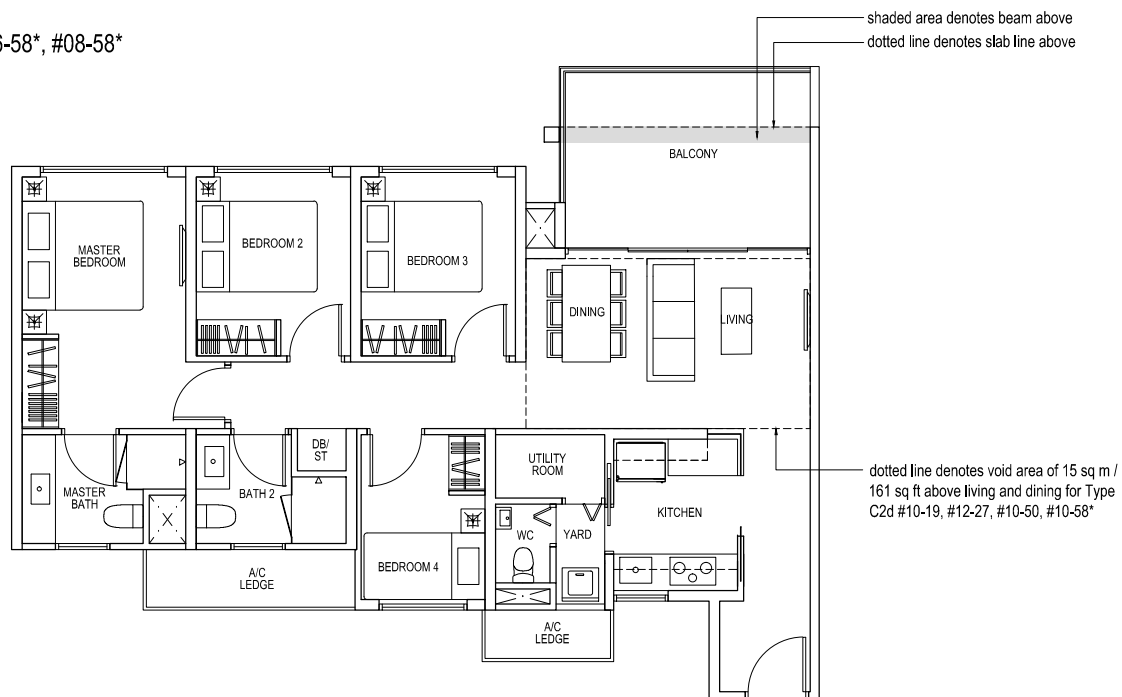

TYPE C2b

98 sq m / 1055 sq ft

BLK 154

#03-19, #05-19, #07-19, #09-19

BLK 156

#03-27, #05-27, #07-27, #09-27, #11-27

BLK 162

#03-50, #05-50, #07-50, #09-50

BLK 164

#03-58*, #05-58*, #07-58*, #09-58*

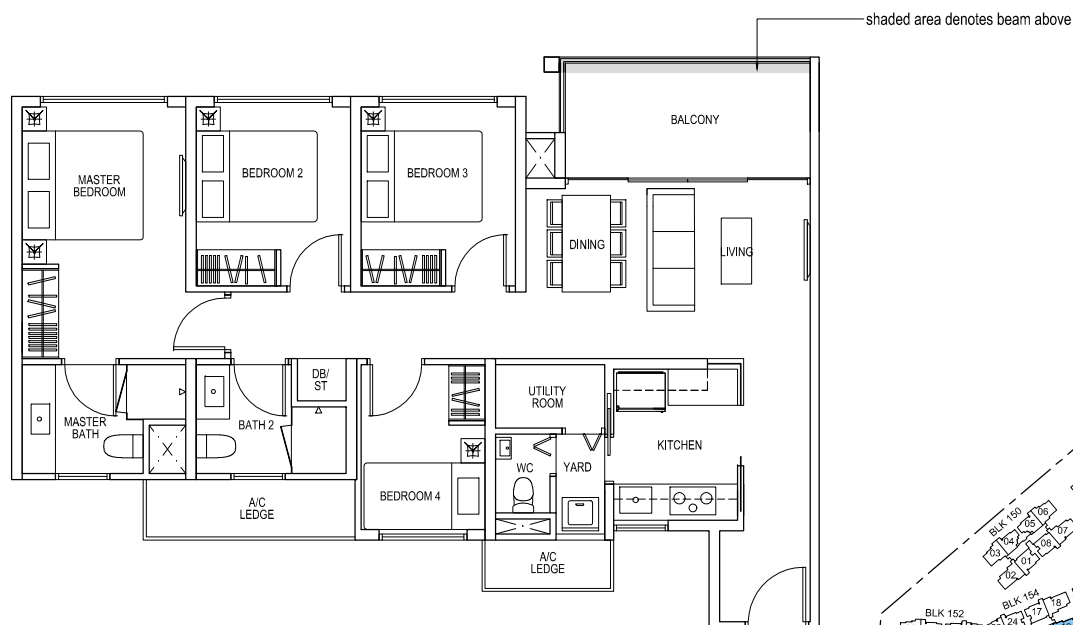

* Mirror Image

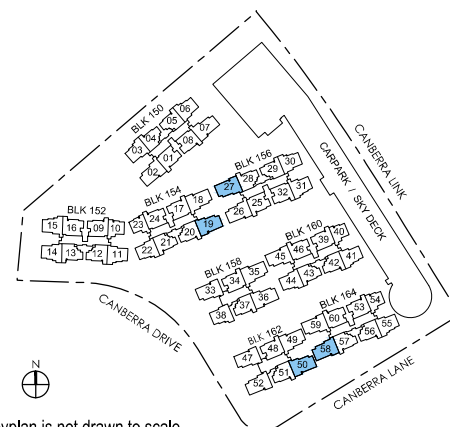

Keyplan is not drawn to scale

4 - BEDROOM

TYPE C3p

103 sq m / 1109 sq ft

BLK 158
#01-33

BLK 162
#01-47, #01-52*

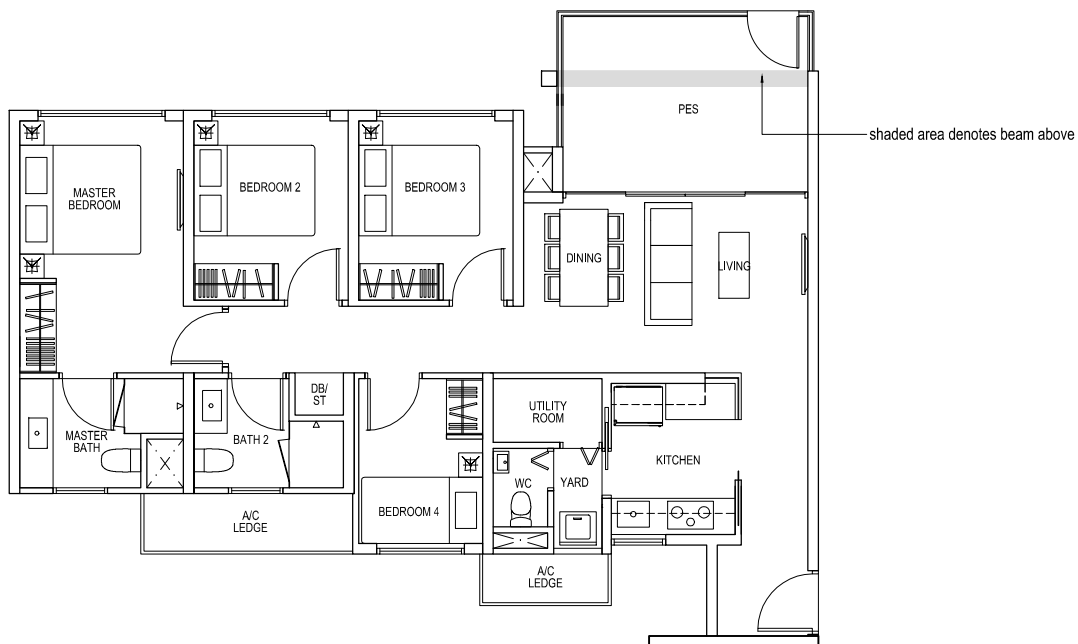

* Mirror Image

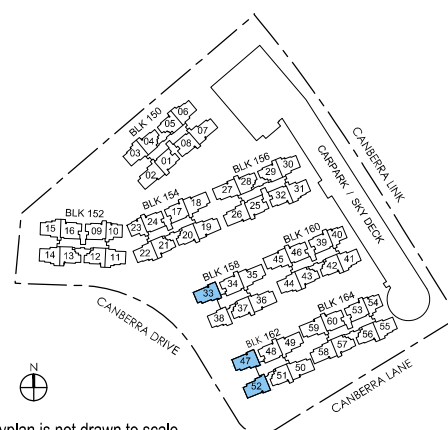

4 - BEDROOM

TYPE C3a

103 sq m / 1109 sq ft

BLK 158

#02-33, #04-33, #06-33, #08-33

BLK 162

#02-47, #04-47, #06-47, #08-47,
#02-52*, #04-52*, #06-52*, #08-52*

TYPE C3d

118 sq m / 1270 sq ft

Including void area of 15 sq m / 161 sq ft above living and dining
Approximate 4.475m floor to ceiling height at living and dining

BLK 158

#10-33

BLK 162

#10-47, #10-52*

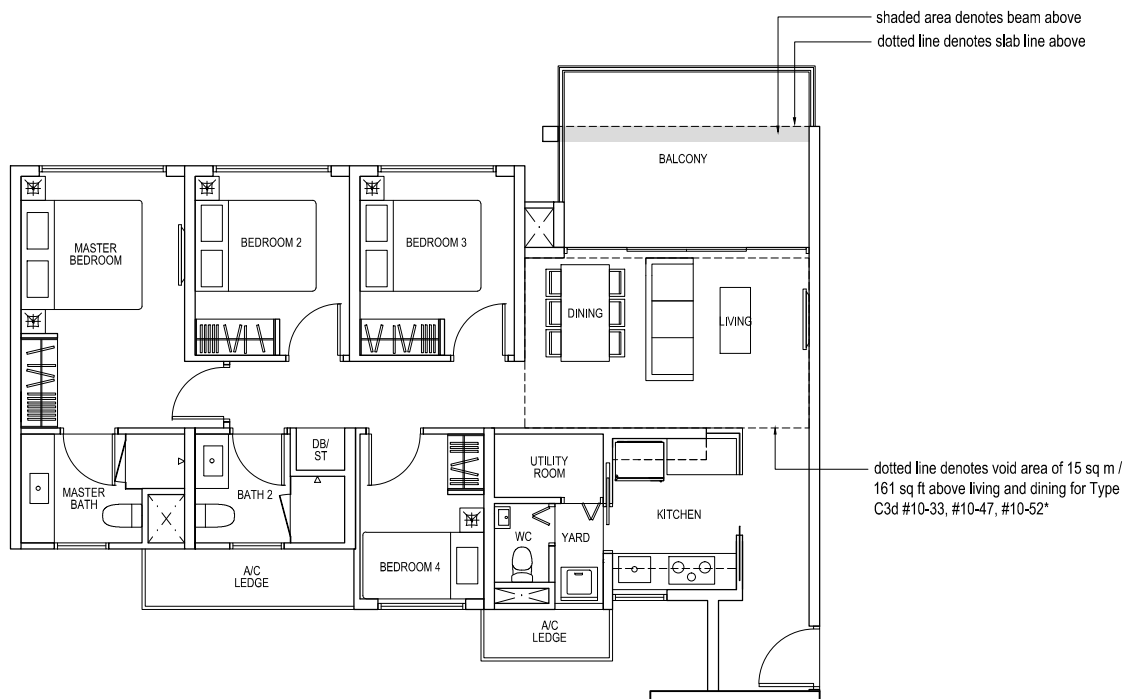

TYPE C3b

99 sq m / 1066 sq ft

BLK 158

#03-33, #05-33, #07-33, #09-33

BLK 162

#03-47, #05-47, #07-47, #09-47,
#03-52*, #05-52*, #07-52*, #09-52*

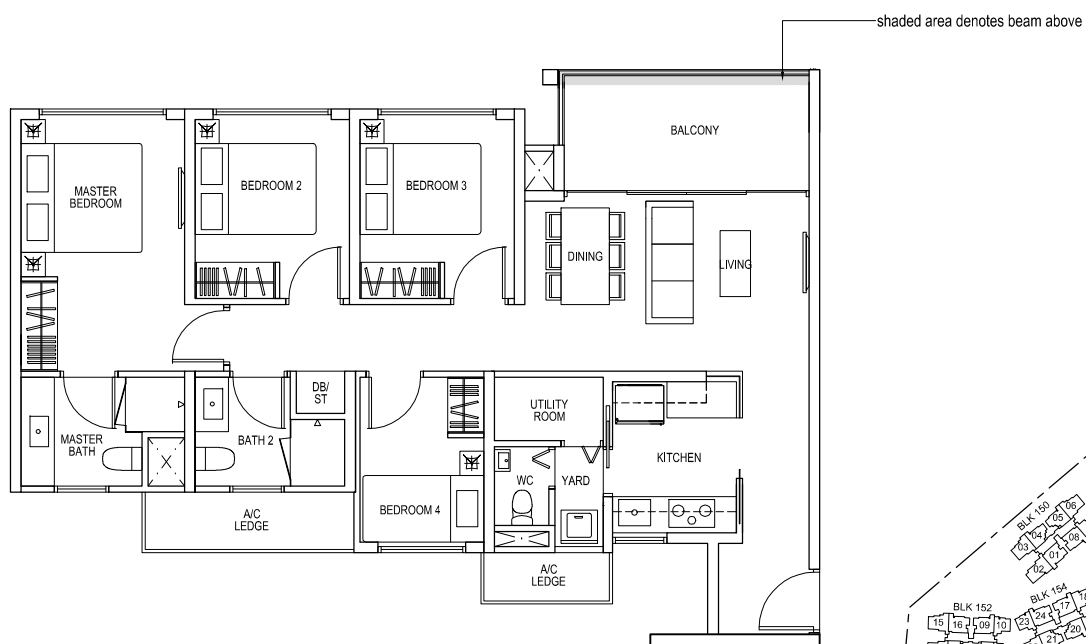

* Mirror Image

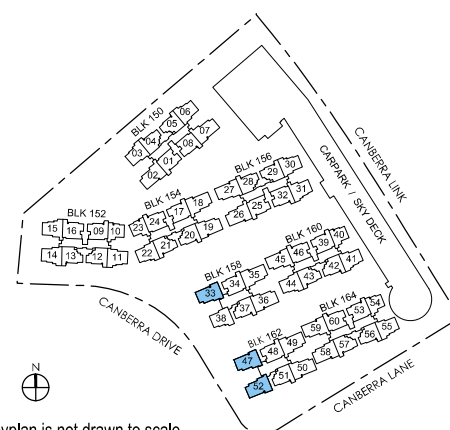

4 - BEDROOM

TYPE C4p

110 sq m / 1184 sq ft

BLK 150
#01-02, #01-07*

BLK 158
#01-35

shaded area denotes beam above

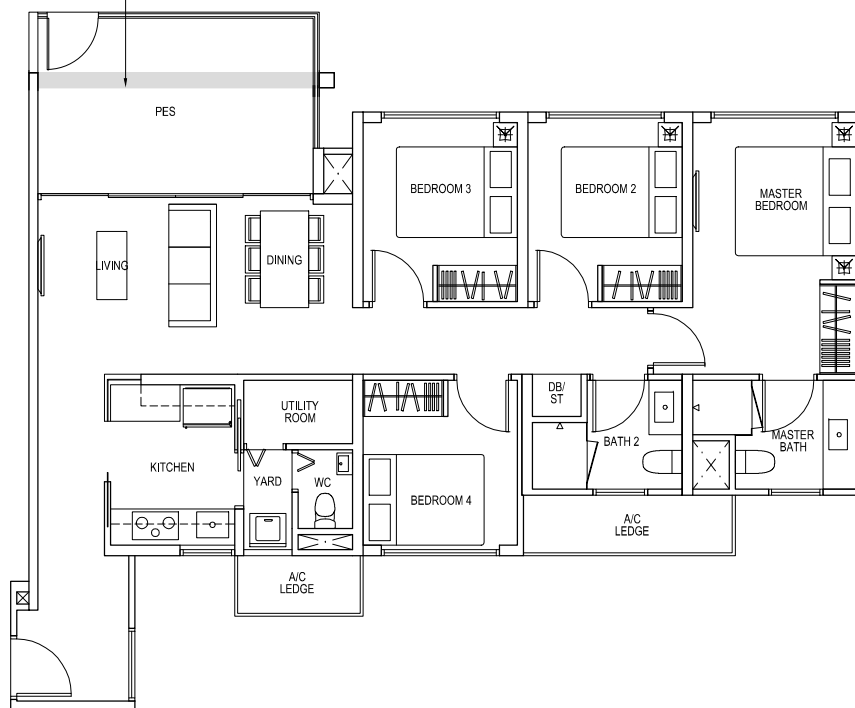

* Mirror Image

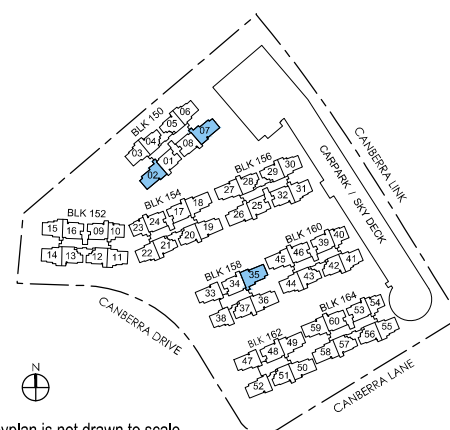

4 - BEDROOM

TYPE C4a

110 sq m / 1184 sq ft

BLK 150

#02-02, #04-02, #06-02, #08-02,
#02-07*, #04-07*, #06-07*, #08-07*, #10-07*

BLK 158

#02-35, #04-35, #06-35, #08-35

TYPE C4d

126 sq m / 1356 sq ft

Including void area of 16 sq m / 172 sq ft above living and dining
Approximate 4.475m floor to ceiling height at living and dining

BLK 150

#10-02

BLK 158

#10-35

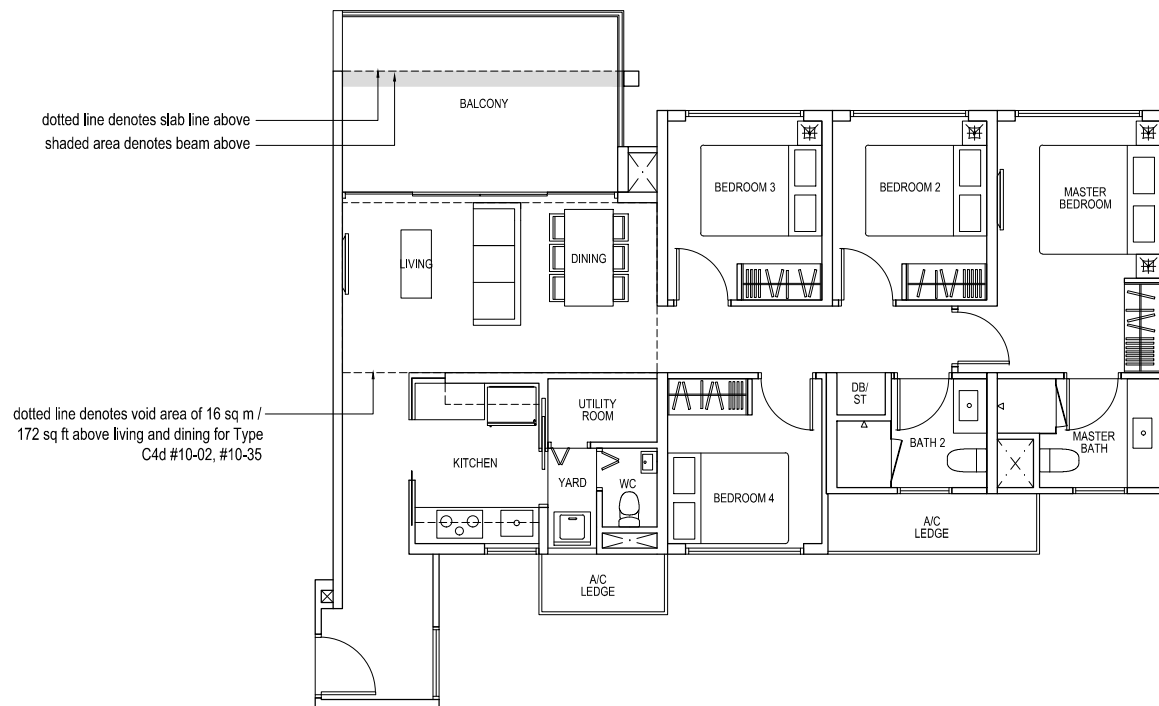

TYPE C4b

105 sq m / 1130 sq ft

BLK 150

#03-02, #05-02, #07-02, #09-02,
#03-07*, #05-07*, #07-07*, #09-07*

BLK 158

#03-35, #05-35, #07-35, #09-35



* Mirror Image

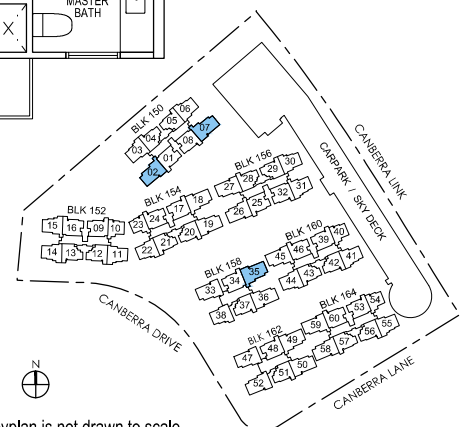

4 - BEDROOM

TYPE C5p

107 sq m / 1152 sq ft

BLK 158

#01-36

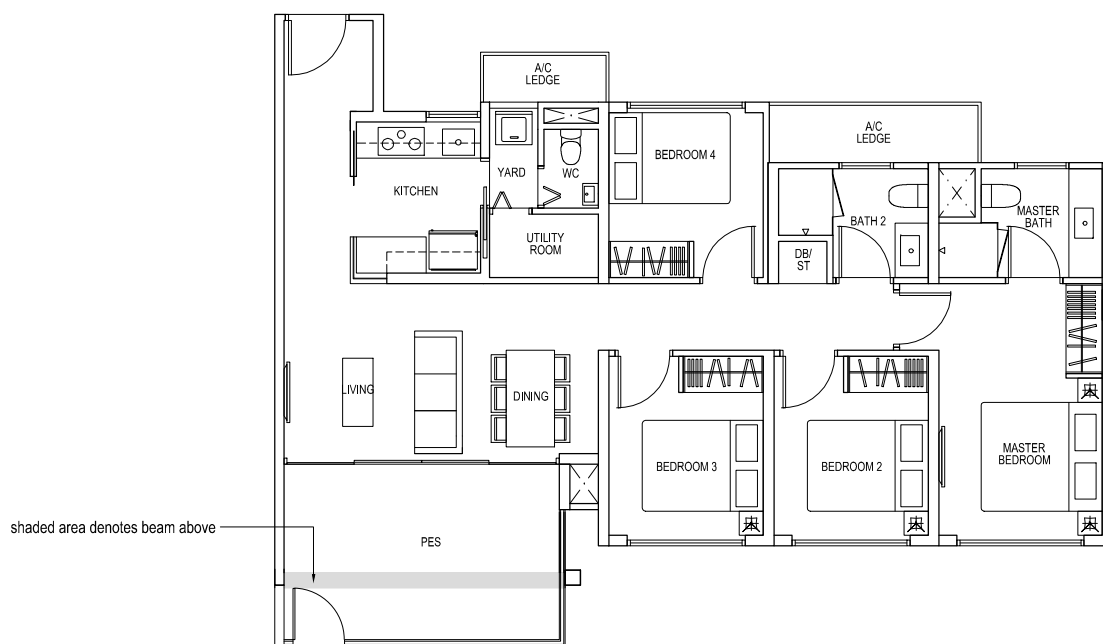

shaded area denotes beam above

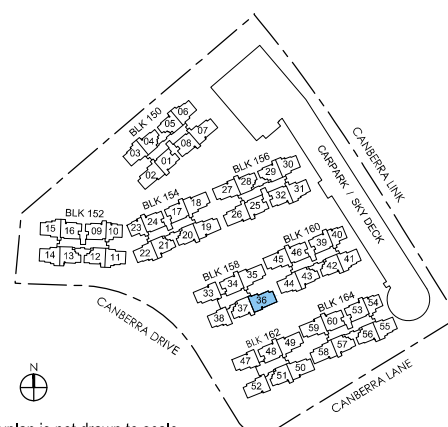

Keyplan is not drawn to scale

4 - BEDROOM

TYPE C5a

107 sq m / 1152 sq ft

BLK 158

#02-36, #04-36, #06-36, #08-36

TYPE C5d

123 sq m / 1324 sq ft

Including void area of 16 sq m / 172 sq ft above living and dining
Approximate 4.475m floor to ceiling height at living and dining

BLK 158

#10-36

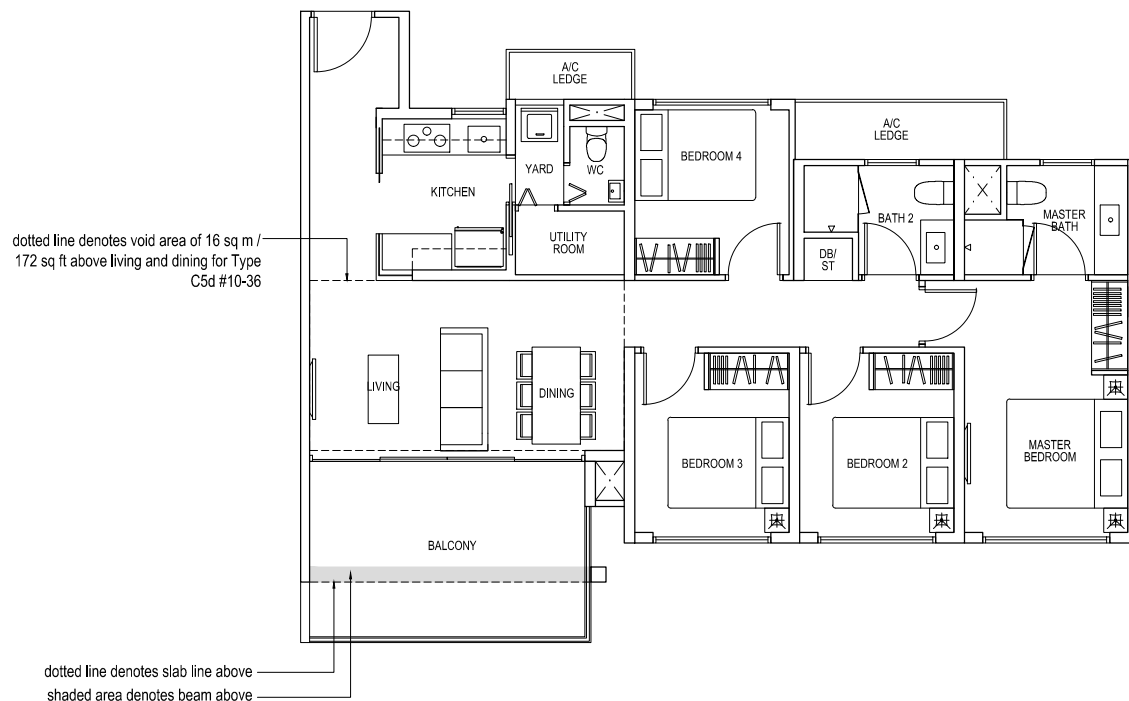

TYPE C5b

102 sq m / 1098 sq ft

BLK 158

#03-36, #05-36, #07-36, #09-36

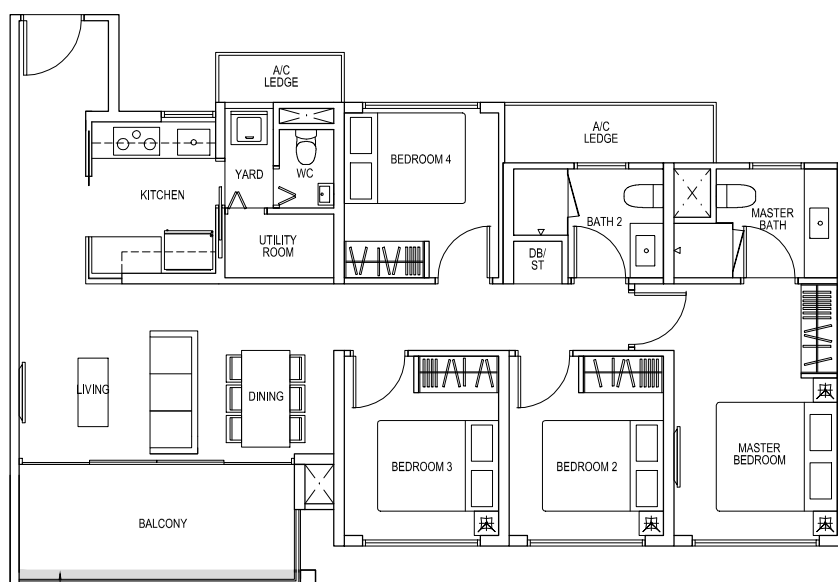

shaded area denotes beam above

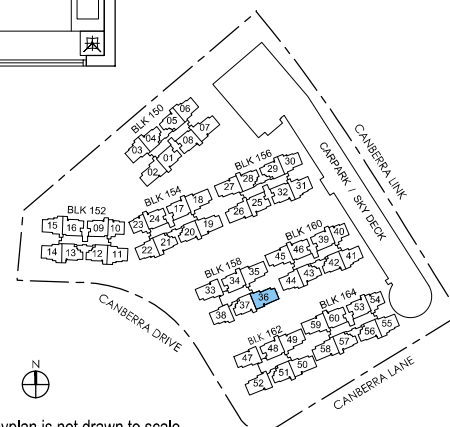

5 - BEDROOM

TYPE D1

159 sq m / 1711 sq ft

BLK 150
#11-08

TYPE D1d

159 sq m / 1711 sq ft

Approximate 3.9m floor to ceiling height at living and dining

BLK 150
#12-08

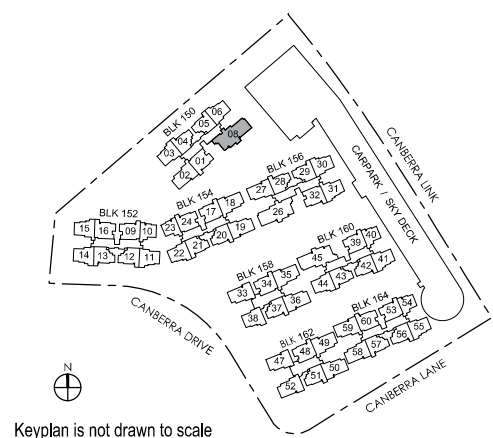
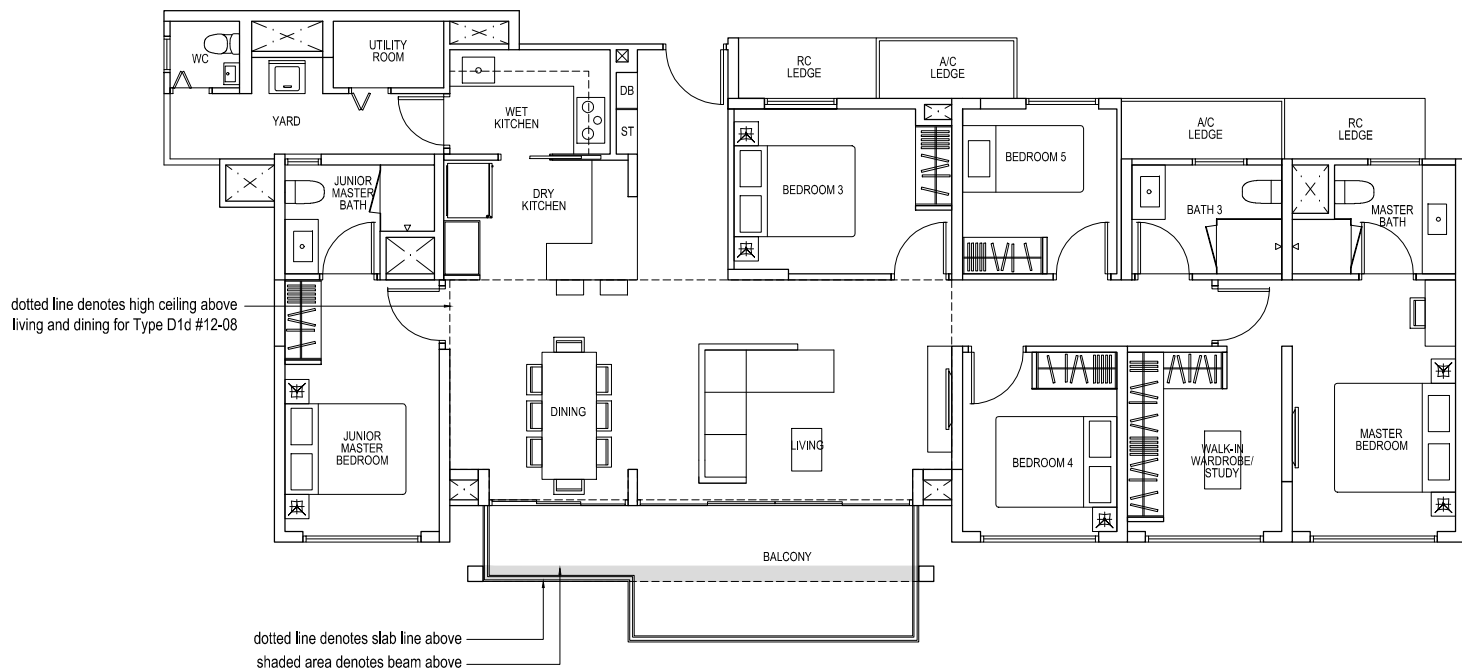

5 - BEDROOM

TYPE D2

155 sq m / 1668 sq ft

BLK 156
#11-26*

BLK 160
#11-45

TYPE D2d

155 sq m / 1668 sq ft

Approximate 3.9m floor to ceiling height at living and dining

BLK 156
#12-26*

BLK 160
#12-45

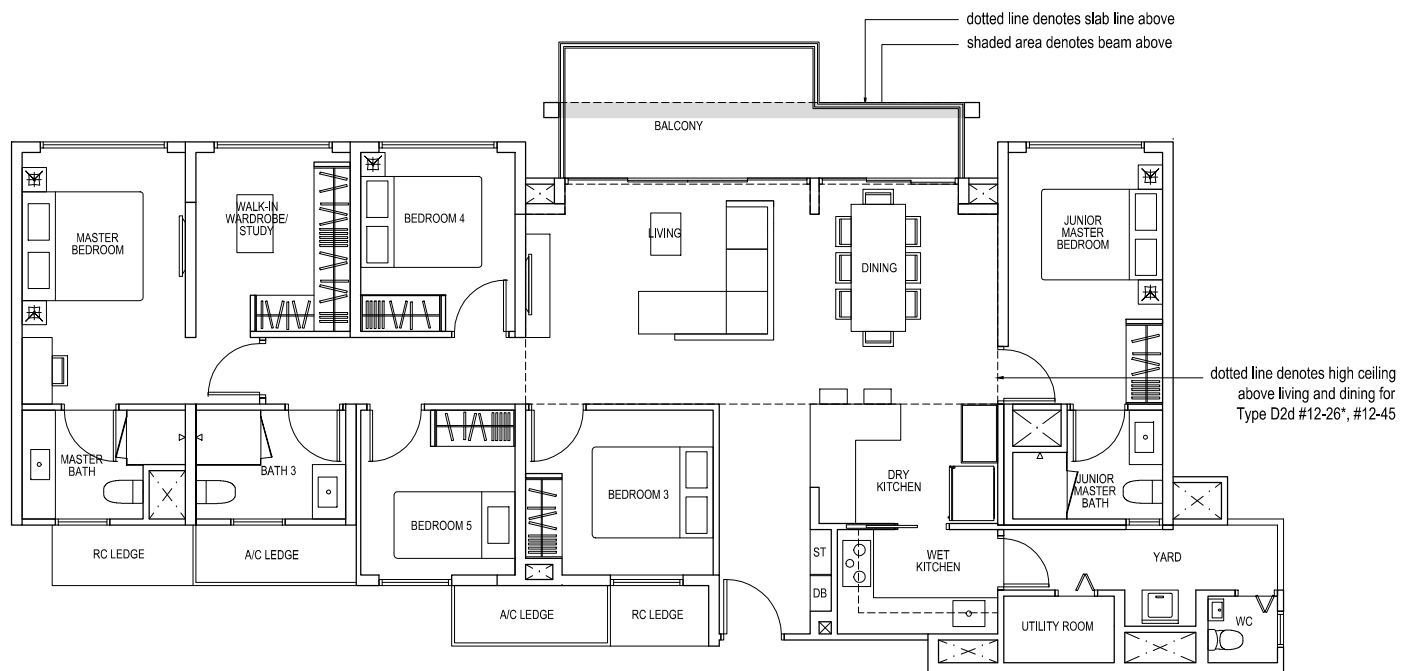

* Mirror Image

